

PROPERTY BEING CONVEYED,

BOOK 480 PAGE 957

PARCEL A TO:
MACK NIXON & JULIAN NIXON

PARCEL B TO:
FAYE NIXON & AUDREY NIXON

ELIZABETH CITY
PASQUOTANK CO., NORTH CAROLINA

SCALE 1" = 60'

OCTOBER 28, 1987

RALEIGH STREET (50' R/W)

PARK STREET (50' R/W)

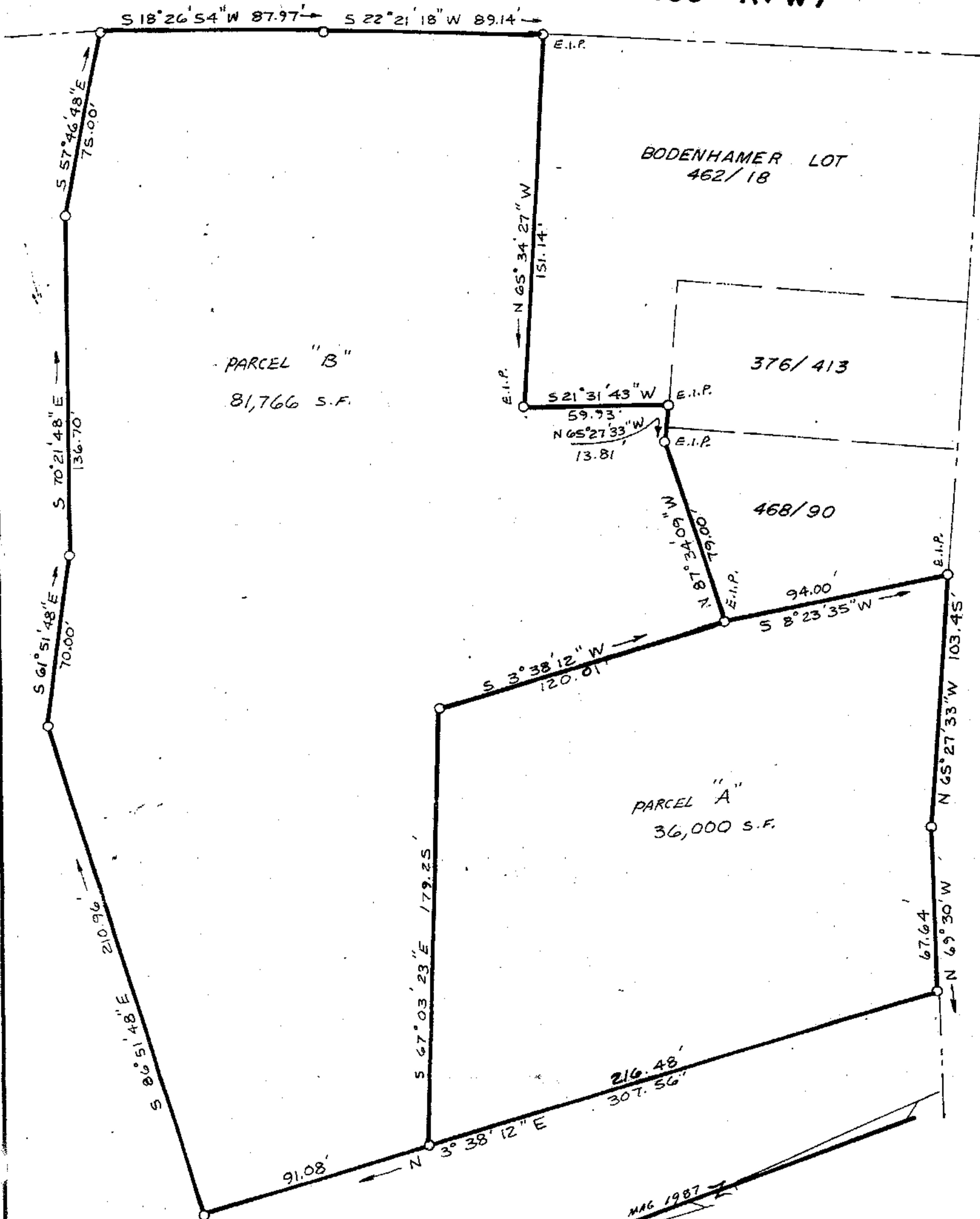

I, EDWARD T. HYMAN, JR., CERTIFY THAT THIS PLAT WAS DRAWN BY ME FROM AN ACTUAL FIELD LAND SURVEY MADE UNDER MY SUPERVISION; THAT THE DEED DESCRIPTION FOR SAID PROPERTY IS RECORDED IN D. B. 450, P. 471; THAT THE ERROR OF CLOSURE IS 1: 10,000; THAT THIS MAP WAS PREPARED IN ACCORDANCE WITH G. S. 47-30 AS AMENDED, WITNESS MY ORIGINAL SIGNATURE, REG. NUMBER AND SEAL THIS 29 DAY OF OCTOBER 1987.

NOTE: THIS PROPERTY IS IN FLOOD HAZARD ZONE A4 (6).
LOWEST FLOOR ELEVATION = NA. N. G. V. D.

Edward T. Hyman, Jr.
EDWARD T. HYMAN, JR. P. L. S., L-2690
135 HOLLY AVE.
ELIZABETH CITY, N. C. 27909

