

VICINITY MAP
NTS

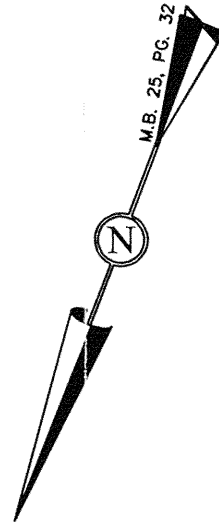

NOW OR FORMERLY
CENTURA BANK FINANCIAL DIVISION
D.B. 646, PG. 65

NOTES:

1. THIS PROPERTY IS LOCATED IN FLOOD HAZARD ZONE "C" ACCORDING TO MAP PANEL # 370185 0004 D DATED AUGUST 5, 1985.

NORTH CAROLINA, PASQUOTANK COUNTY

I, _____, REVIEW OFFICER OF PASQUOTANK COUNTY CERTIFY THAT THE MAP OR PLAT TO WHICH THIS CERTIFICATION IS AFFIXED MEETS ALL STATUTORY REQUIREMENTS FOR RECORDING.

REVIEW OFFICER

I, EDWARD T. HYMAN, JR. PLS-2690, CERTIFY,
C. THAT THIS PLAT IS OF AN EXISTING PARCEL(S) OF LAND.

I, EDWARD T. HYMAN, JR. CERTIFY THAT THIS PLAT WAS DRAWN FROM AN ACTUAL FIELD LAND SURVEY MADE UNDER MY SUPERVISION; THAT THE DEED DESCRIPTION FOR SAID PROPERTY IS RECORDED IN D.B. 652, P. 771; THAT THE ERROR OF CLOSURE IS 1:10,000+; THAT THIS MAP WAS PREPARED IN ACCORDANCE WITH GS 47-30, WITNESS MY ORIGINAL SIGNATURE, REG. NUMBER, AND SEAL THIS 29 DAY OF SEPTEMBER, 2003. REVISED JANUARY 5, 2010

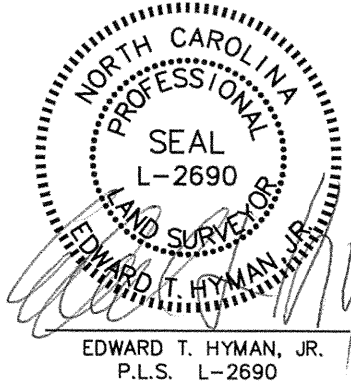

EDWARD T. HYMAN, JR.
P.L.S. L-2690

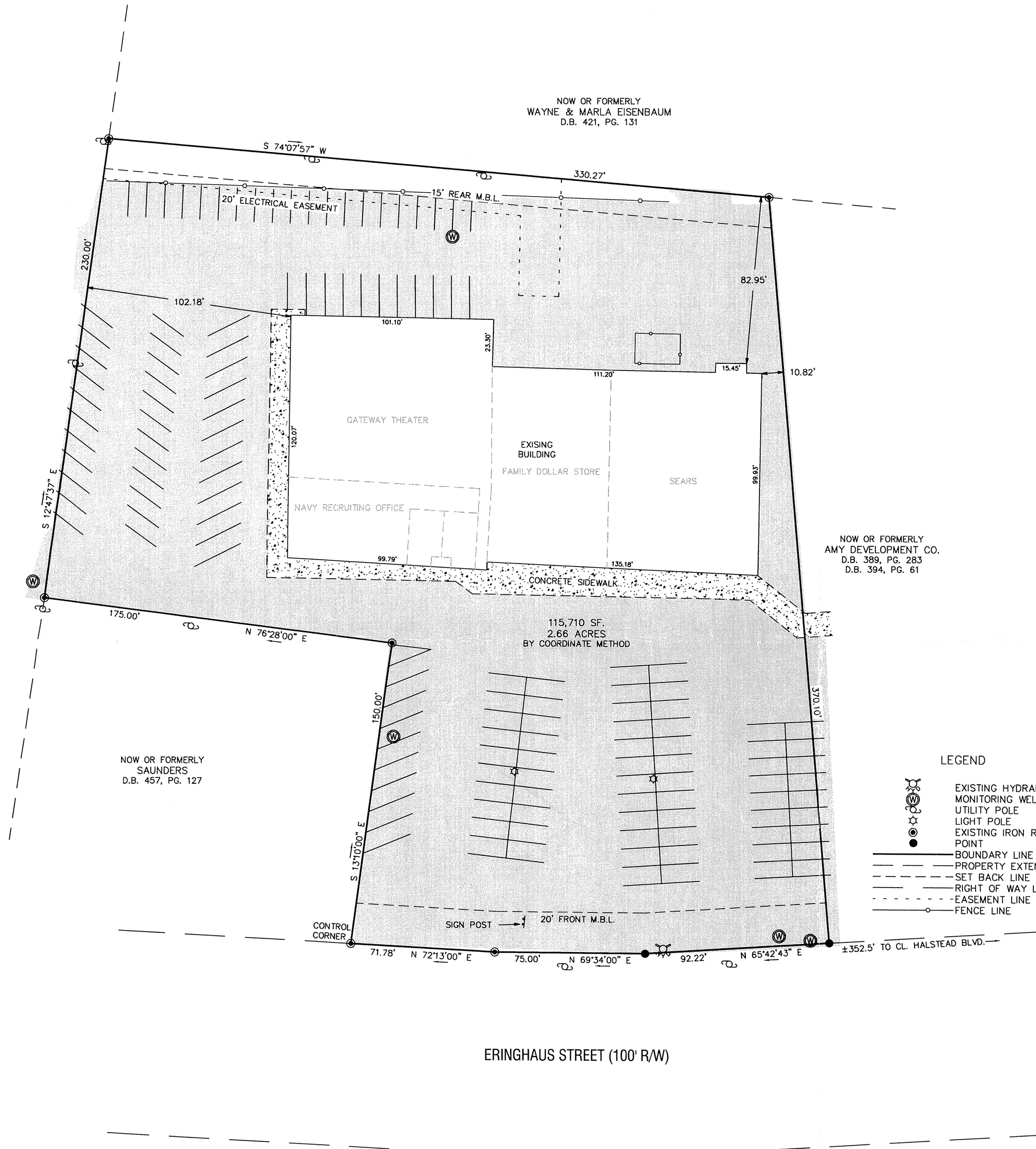

NOW OR FORMERLY
AMY DEVELOPMENT CO.
D.B. 389, PG. 283
D.B. 394, PG. 61

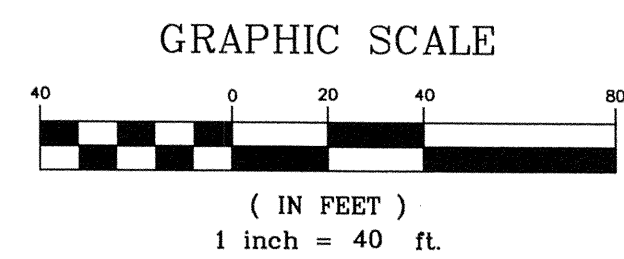

Hyman & Robey, P.C.
Land Surveyors
Consulting Engineers

150 A US HWY 158 E
Camden, North Carolina 27921
(252) 338-2913 (252) 335-1888

REVISED JANUARY 5, 2010
PARKING SPACES MODIFIED

DATE:	09/29/2003	DRAWN:	RKC
CHECKED:	ETH	APPROVED:	ETH
SCALE:	1" = 40'	PROJECT #:	030230
DRAWING #:		DRAWING #:	030230BND
SHEET #:		SHEET #:	1 OF 1

BOUNDARY SURVEY OF
PROPERTY RECORDED IN M.B. 25, PG. 32 FOR
ANDREW L. AND SANDRA W. MEADS
ELIZABETH CITY
PASQUOTANK COUNTY
NORTH CAROLINA

COPYRIGHT © 2003