

[Fire Hydrant/District](#)

[Maps](#)

[Save as PDF;](#)

### Pasquotank County Property Card

as of January 1, 2022

**PIN:** 891412962936 **PID:** 0014728 **MAP: P143-56** **Deed Book: 832 / Deed Page: 689 / Date: 20041210**

**Location: 01138 N ROAD ST**

**Prior Evaluation Year: 2006** **Current Evaluation Year: 2014**

Land	\$150600	\$235200
Use Land	\$0	\$0
<b>Building</b>	<b>\$433200</b>	<b>\$757600</b>
<b>Total</b>	<b>\$583800</b>	<b>\$992800</b>
<b>Assessed</b>	<b>\$583800</b>	<b>\$992800</b>



**CUTTERS INC LLC**  
**1138 N ROAD ST**

**ELIZABETH CITY,**  
**NC 27909**

Acct: 105013

**Estimated County Tax (.0077): \$7644.56**  
**Estimated City Tax (.0074): \$7346.72**

CHESAPEAKE REGIONAL BREASTCARE

**Notes**

**Storm Water Fee: \$335.8476**  
**Solid Waste Fee: \$144 (\$75 for Elderly/Disabled with Exclusion)**

20211018

[Click here to send us a new/better picture](#)

#### Building Data

**Year Built** 1994 **Grade:** B+

**Number of Units** 0

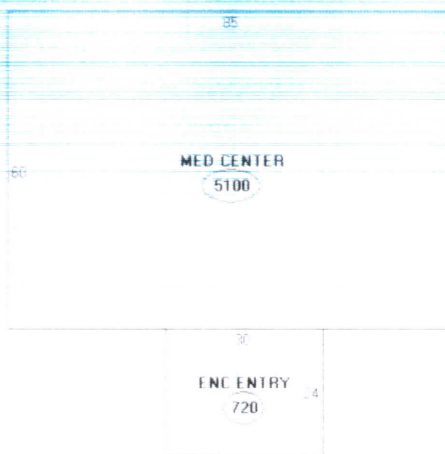

Descriptor/Area  
 A MED CENTER  
 5100 sqft  
 B ENC ENTRY  
 720 sqft

**Sales Data**

Date	Type	Price	Source	Owner	Deed	Assessment
20041210	Land & Bldg	750000	Stamps		832/689	397700

[Tax Ownership Book \(for research only\)](#)

OUTBUILDING DATA

**Type Qty Year Size1 Size2 Grd Cnd Value**

[Tax Card](#)   
 [Fire Hydrant/District](#)   
 **Maps** (including **Other** (if no link, still under construction)  
**Flood**)

**Pasquotank County Property Card**

(click [HERE](#) for previous version)

**PIN: 891412962936    MAP: P143-56    Deed Book: 832 / Deed Page: 689 / Date: 20041210**

**Location: 01138 N ROAD ST**

<b>Prior Evaluation</b>	<b>Current Evaluation</b>
<b>Year: 2006</b>	<b>Year: 2014</b>

<b>CUTTERS INC LLC</b>	<b>Land</b>	\$150600	\$235200
<b>1138 N ROAD ST</b>	<b>Use Land</b>	\$0	\$0
<b>ELIZABETH CITY, NC 27909</b>	<b>Building</b>	\$433200	\$757600
	<b>Total</b>	\$583800	\$992800
	<b>Assessed</b>	\$583800	\$992800



Acct: 0014728

**Estimated County Tax:**  
**\$7644.56**  
**Estimated City Tax:**  
**\$6502.84**

**Notes**    CHESAPEAKE  
 REGIONAL  
 BREASTCARE

Click on any thumbnail for a full size map.

[Pasquotank Interactive GIS Map](#)

**Aerial Map**



891412962936 **Aerial** P143-56

Nearby Sales

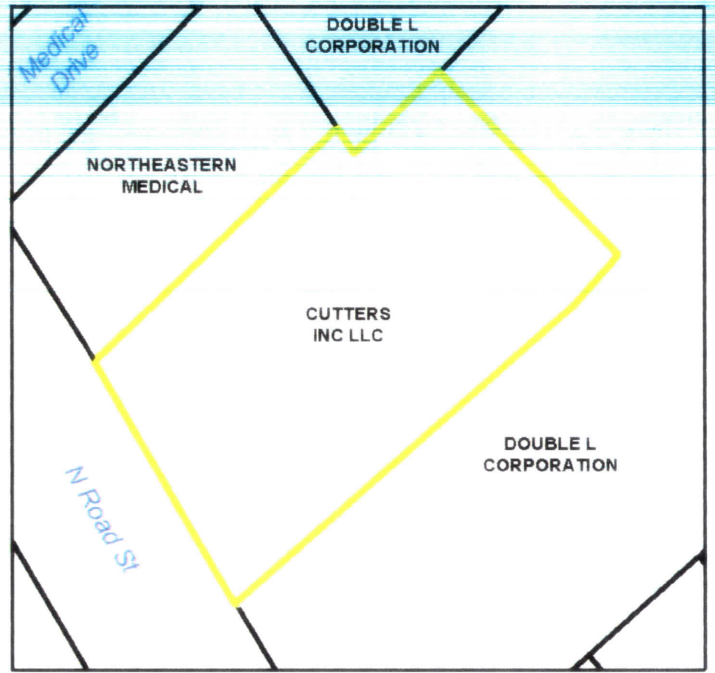

891412962936 **Deeds/Neighbors** P143-56

Flood Maps - effective Dec 21, 2018



891412962936 **Sales** P143-56

Elevation

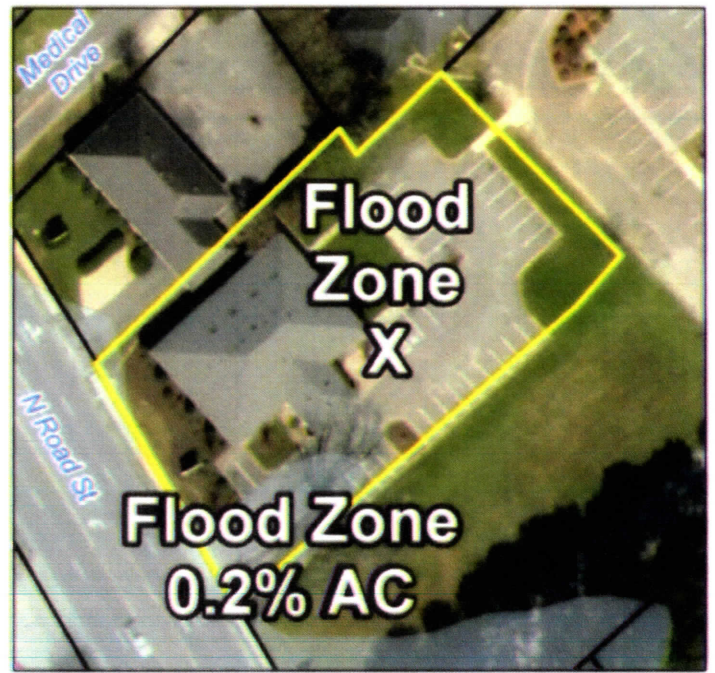

891412962936 **FLOOD** P143-56

Zoning

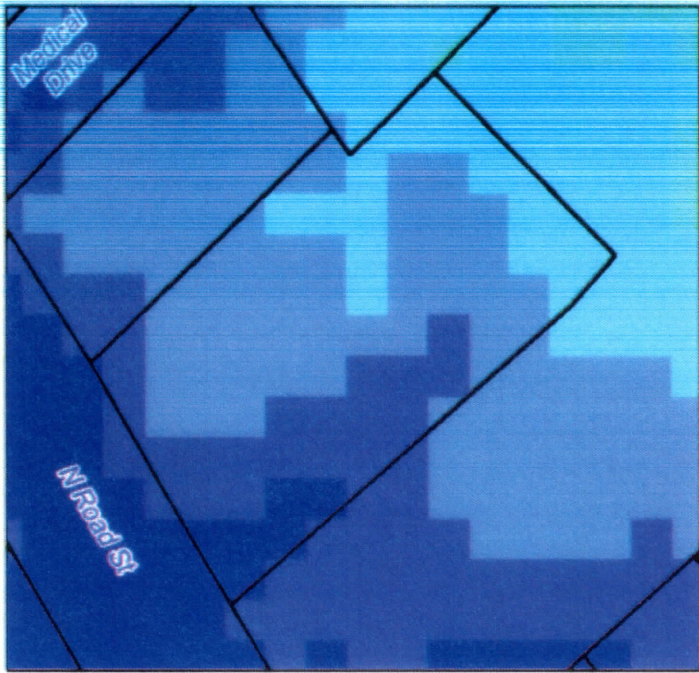

891412962936 **Elevation** P143-56

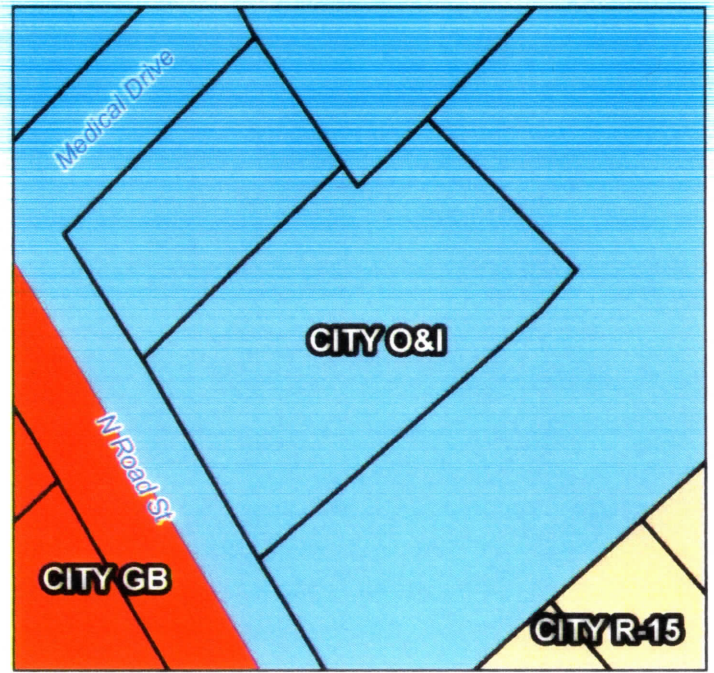

891412962936 **Zoning** P143-56

**Elementary School Districts**

Parcel ID: 891412962936  
Map: P143-56

01138 N ROAD ST

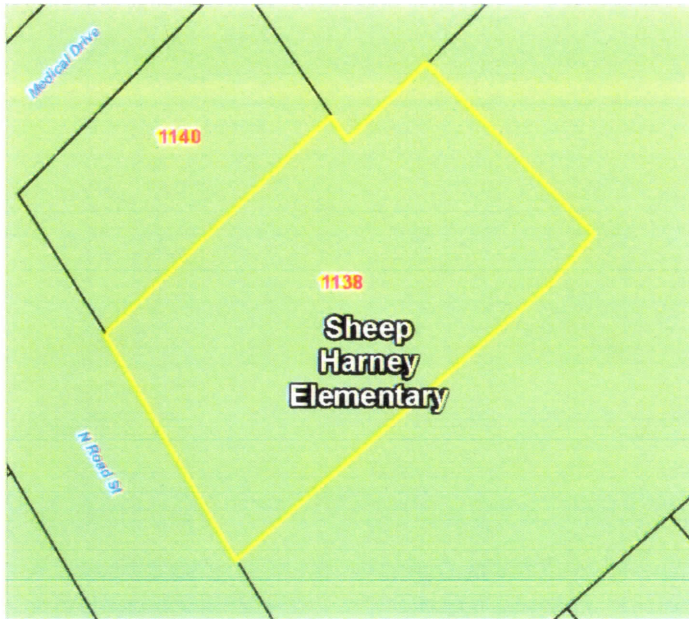

This is for informational purposes only and not verified by the Elizabeth City Pasquotank School System. ECPSS has final authority on district lines.

**Elementary School Districts**

891412962936

P143-56



This is for informational purposes only and not verified by the Elizabeth City Pasquotank School System. ECPSS has final authority on district lines.

## Historic Imagery

[1996](#)

[2003](#)

[2003 Post-Isabel](#)

**2008**

**2010**

**2012**

**2016**