

PROPERTY OF

CHARLOTTE

D.

DYHRBERG

PROVIDENCE TOWNSHIP
PASQUOTANK COUNTY, NORTH CAROLINA

SCALE 1 = 50'

SEPTEMBER 27, 1989

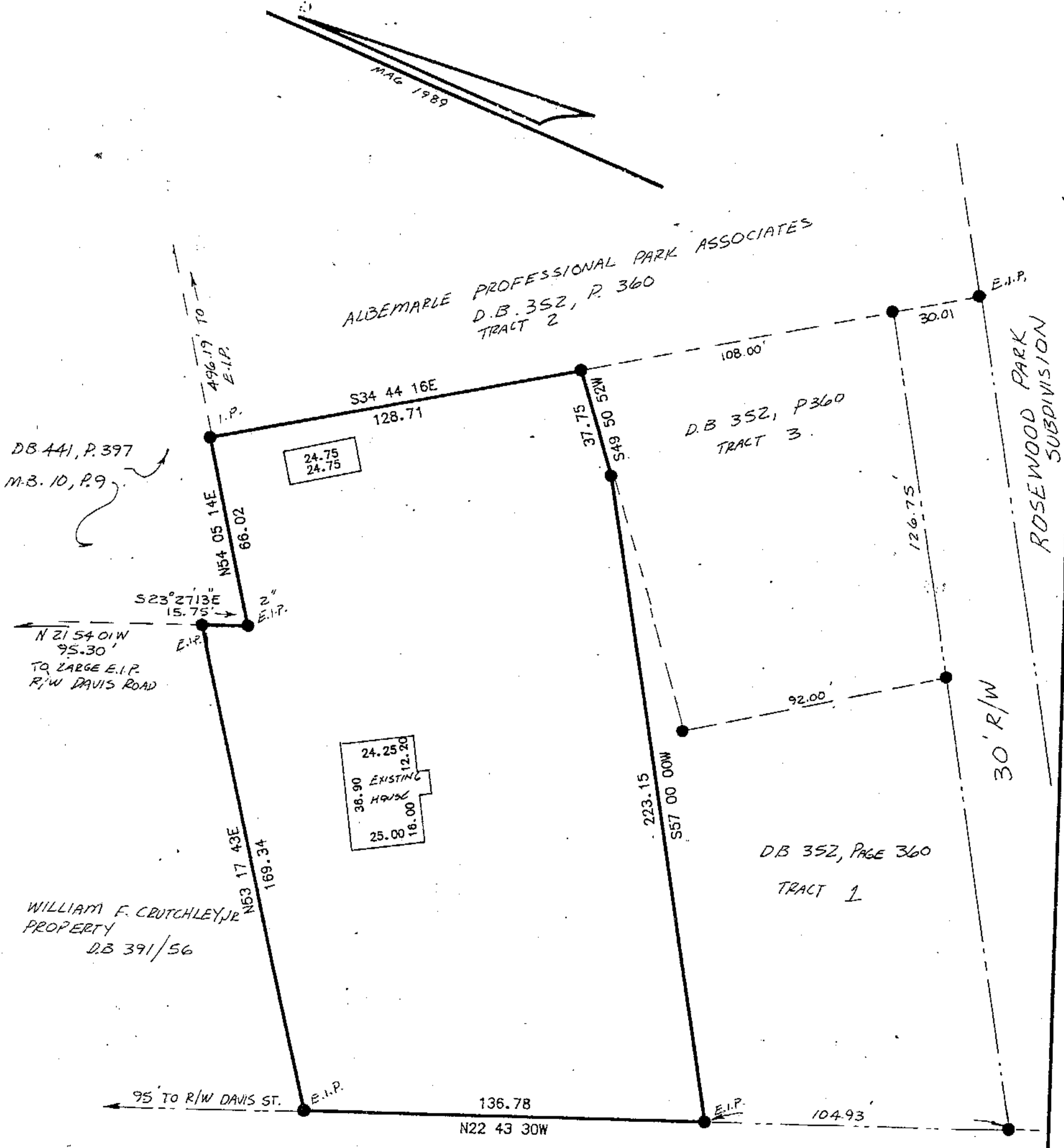

U.S. HIGHWAY 17 & 158 (90' R/W)

I, EDWARD T. HYMAN, JR., CERTIFY THAT THIS PLAT WAS DRAWN BY ME FROM AN ACTUAL FIELD LAND SURVEY MADE UNDER MY SUPERVISION; THAT THE DEED DESCRIPTION FOR SAID PROPERTY IS RECORDED IN D. B. 352, P. 360 AS AMENDED, WITNESS MY ORIGINAL SIGNATURE, REG. NUMBER AND SEAL THIS 28 DAY OF SEPTEMBER 1989.

NOTE: THIS PROPERTY IS IN FLOOD HAZARD ZONE "C" LOWEST FLOOR ELEVATION = NA N. G. V. D.

EDWARD T. HYMAN, JR. R.L.S. L-2690
135 HOLLY AVE.
ELIZABETH CITY, N. C. 27909

