

**Pasquotank County Property Card**

as of July 1, 2021

**PIN: 891310255717**    **PID: 0009304**    **MAP: P89-33E**    **Deed Book: 1037 / Deed Page: 359 / Date: 20081201**

**Location: 00846 HALSTEAD BLVD**

**Prior Evaluation Year: 2006**      **Current Evaluation Year: 2014**

**MEADS, BRENT**  
**487-D MEADSTOWN RD**

<b>Land</b>	\$384000	\$268800
<b>Use Land</b>	\$0	\$0
<b>Building</b>	\$342500	\$198700
<b>Total</b>	\$726500	\$467500
<b>Assessed</b>	\$726500	\$467500

**ELIZABETH CITY, NC 27909**

Acct: 0117110

**Estimated County Tax (.0077): \$3599.75**

**Estimated City Tax (.0074): \$3459.5**

THE VILLA NOTE: 763-161

**Notes** 20190903



[Click here to send us a new/better picture](#)

**Storm Water Fee: \$561.924**

**Solid Waste Fee: \$144 (\$75 for Elderly/Disabled with Exclusion)**

**Building Data**

**Year Built** 1986      **Grade:** C

**Number of Units** 0

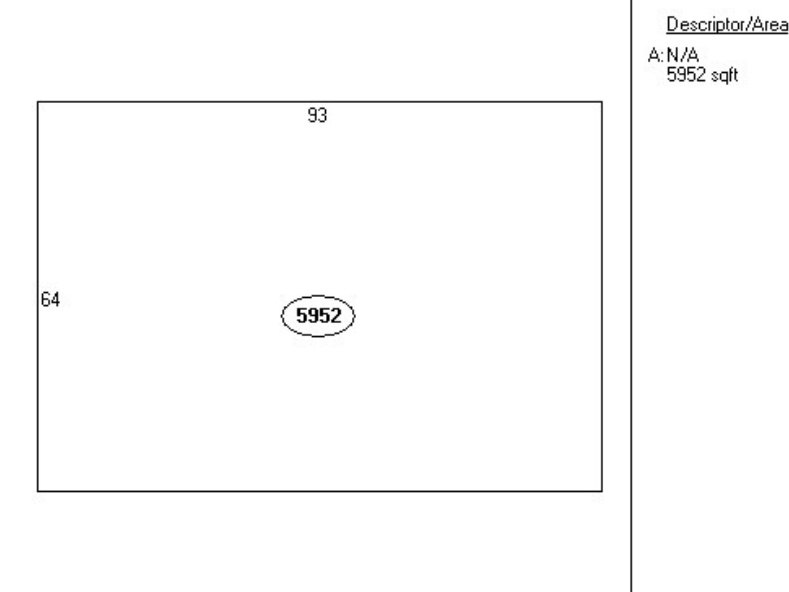

Descriptor/Area  
A: N/A  
5952 sqft

**Land**

**Primary**    **1.29 acres**    @ \$335412.0/acre    \$384047.0

**Total Acres: 1.29**

**Total Land Value: \$268800**



891310255717    Aerial    P89-33E

**Sales Data**

**Date**      **Type**      **Price**      **Source**      **Owner**      **Deed**      **Assessment**

No Sales Data for this parcel

[Tax Ownership Book \(for research only\)](#)

**OUTBUILDING DATA**

Type	Qty	Year	Size1	Size2	Grd	Cnd	Value
------	-----	------	-------	-------	-----	-----	-------