

**Site of the new
CHOWAN HOSPITAL
Edenton, N. C.**

LOCATED: FIRST TOWNSHIP - CHOWAN CO., (formerly E.L. Ward farm)
Intersection of Granville St. and N C Hi-way 32
Edenton, N. C.
Survey completed: January 25, 1968



by:
Charles H. Wood jr., R.L.S. 1026
Edenton, N. C.

AREA Within Traverse
By D.M.D. = 24.29 acres



Curve Data
 $\Delta = 30^\circ 22'$
 $T = 197.4'$
 $R = 727.2'$
 $L = 385.4'$
 $C = 380.9'$

Curve Data (from P.C. to P.O.C.)
 $\Delta = 20^\circ 52'$
 $R = 500.9'$
 $T = 92.2'$
 $Ch = 181.4'$
 $L = 182.4'$

CERTIFICATION

I, Charles H. Wood, Jr., certify that this plat was drawn from an actual field survey made by me; that the error of closure as calculated by latitudes and departures is 1 : 6283; that this plat was prepared in accordance with G.S. 47-30 as amended.
 Witness my hand and seal this 25th day of January, A.D., 1968.

Signed: *Charles H. Wood Jr.*
 Reg. Land Surveyor No. L-1026

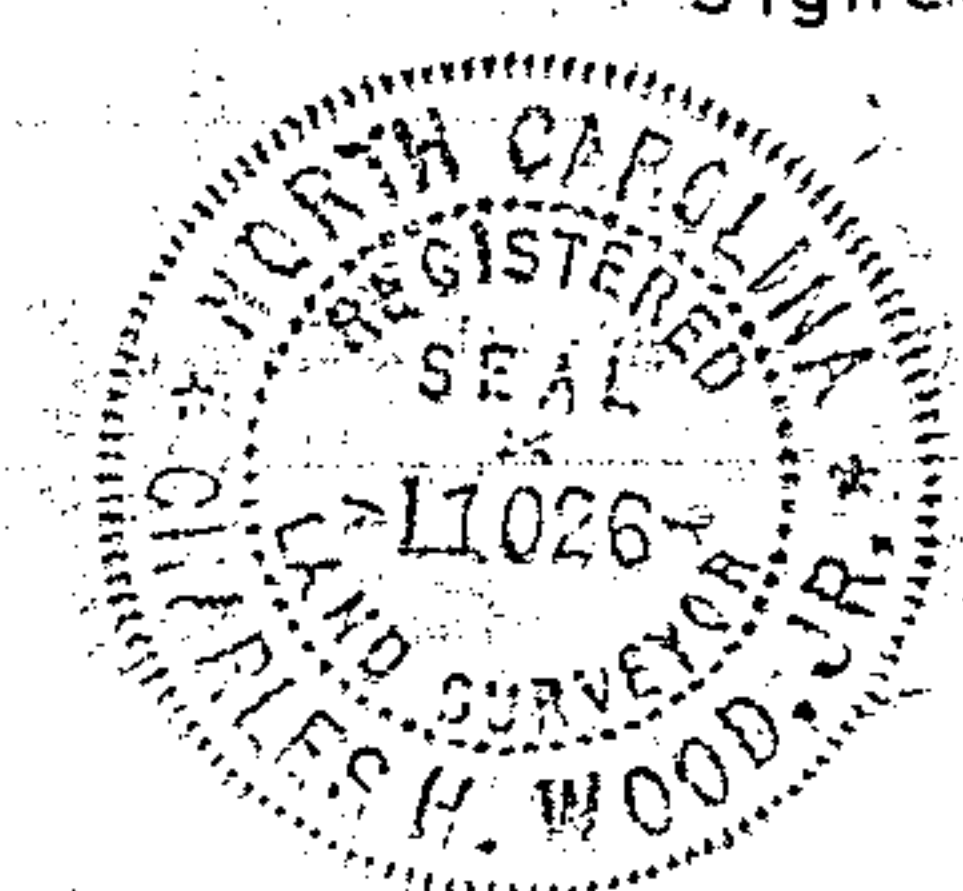

NORTH CAROLINA
 CHOWAN COUNTY

I, Lena M. Leary, Clerk Superior Court in and for the County and State aforesaid, do hereby certify that personally appeared before me this day, Charles H. Wood, Jr., who being duly sworn, deposes and says that he is a licensed surveyor, and that the attached plat dated the 25th day of January, 1968, entitled "Site of the New Chowan Hospital, Edenton, N. C." was prepared by him from an actual survey of the land described therein, and that the same is in all respects true according to the best of his information, knowledge and belief.

WITNESS my hand this 9th day of February, 1968.

Lena M. Leary
 CLERK SUPERIOR COURT CHOWAN COUNTY

Filed for Record in the office of the Register of Deeds, Chowan County, N. Carolina, at 4:15 o'clock P. M., on the 9th day of Feb., 1968, and RECORDED in Plat Book No. 5, Page 8.

Bertie B. Bunch
 Register of Deeds.

PLAT BK. # 5, Pg. 68