

# EXHIBIT A

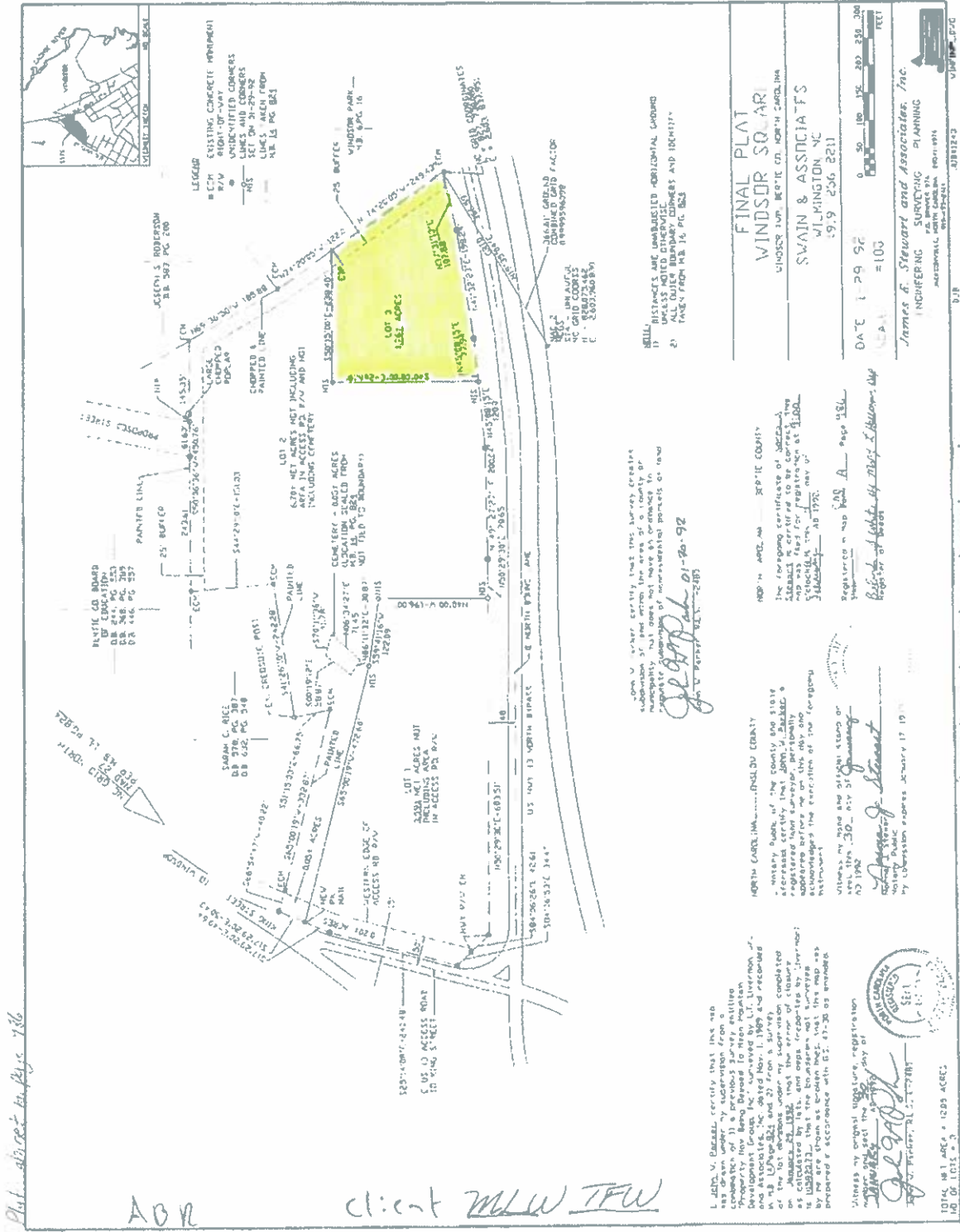

Plat direct to Plats 136

AOR

client MLW TFW

I, JUDITH M. DAZELL, certify that this map was drawn under my supervision from a true and correct copy of the original survey records for the property shown hereon. I am a duly licensed and active Surveyor in the State of North Carolina. My commission expires on January 22, 2022. This map was prepared by me or under my direct supervision and I am a duly licensed and active Surveyor in the State of North Carolina. My commission expires on January 22, 2022. This map was prepared in accordance with G.S. 17-30 as amended.



Address of original signature, registration, or recording:  
 JUDITH M. DAZELL  
 1015 S. 10th St., Raleigh, NC 27603  
 919.875.1234

I, JUDITH M. DAZELL, certify that this survey creates a subdivision of land within the area of a county or subdivision of a county and that the same is a separate subdivision of non-separated parcels of land.

*J. Dazell*  
 JUDITH M. DAZELL  
 1015 S. 10th St., Raleigh, NC 27603  
 919.875.1234

NORTH CAROLINA - HANCOCK COUNTY  
 I, JUDITH M. DAZELL, certify that this map was drawn under my supervision from a true and correct copy of the original survey records for the property shown hereon. I am a duly licensed and active Surveyor in the State of North Carolina. My commission expires on January 22, 2022. This map was prepared by me or under my direct supervision and I am a duly licensed and active Surveyor in the State of North Carolina. My commission expires on January 22, 2022. This map was prepared in accordance with G.S. 17-30 as amended.

*J. Dazell*  
 JUDITH M. DAZELL  
 1015 S. 10th St., Raleigh, NC 27603  
 919.875.1234

DATE: 1-29-22  
 SCALE: 1" = 100'  
 REGISTERED MAP NO. 100  
 REGISTERED MAP NO. 100, Page 136  
 REGISTERED MAP NO. 100, Page 136  
 REGISTERED MAP NO. 100, Page 136

**FINAL PLAT**  
**WINDSOR SQUARE**  
 WINDSOR LANE, WELFLE CO., NORTH CAROLINA  
 SWAIN & ASSOCIATES  
 WILMINGTON, NC  
 919.256.2211

DATE: 1-29-22  
 SCALE: 1" = 100'

James J. Stewart and Associates, Inc.  
 SURVEYING  
 1015 S. 10th St., Raleigh, NC 27603  
 919.875.1234