

Office of Register of Deeds  
Pasquotank County, N.C.  
Filed for registration on the 10th day  
of October, 1997 at 9:05 o'clock  
A.M. and duly recorded in Map  
Book No. 22 Page 40  
By: *Patrick J. Thompson*  
Deputy-Assessor

VICINITY MAP:



**SURVEYORS CERTIFICATE**

I, PATRICK J. THOMPSON, CERTIFY THAT THIS PLAT WAS DRAWN UNDER MY SUPERVISION FROM AN ACTUAL SURVEY MADE UNDER MY SUPERVISION (DEED DESCRIPTION RECORDED IN BOOK 92, PAGE 272, ETC.) (OTHER); THAT THE BOUNDARIES NOT SURVEYED ARE CLEARLY INDICATED AS DRAWN FROM INFORMATION FOUND IN BOOK 10, PAGE 1, THAT THE RATIO OF PRECISION AS CALCULATED IS 1:10,000; THAT THIS PLAT WAS PREPARED IN ACCORDANCE WITH G.S. 47-30 AS AMENDED, WITH MY ORIGINAL SIGNATURE, REGISTRATION NUMBER AND SEAL THIS 22ND DAY OF SEPTEMBER, A.D., 1997  
*Patrick J. Thompson*  
SURVEYOR L-3804  
REGISTRATION NUMBER

I, PATRICK J. THOMPSON, RLS L-3804, CERTIFY,

- \_\_\_ A. THAT THE SURVEY CREATES A SUBDIVISION OF LAND WITHIN THE AREA OF A COUNTY OR MUNICIPALITY THAT HAS AN ORDINANCE THAT REGULATES PARCELS OF LAND;
- \_\_\_ B. THAT THE SURVEY IS LOCATED IN A PORTION OF A COUNTY OR MUNICIPALITY THAT IS UNREGULATED AS TO AN ORDINANCE THAT REGULATES PARCELS OF LAND;
- \_\_\_ C. ANY ONE OF THE FOLLOWING:
  - \_\_\_ 1. THAT THE SURVEY IS OF AN EXISTING PARCEL OR PARCELS OF LAND AND DOES NOT CREATE A NEW STREET OR CHANGE AN EXISTING STREET;
  - \_\_\_ 2. THAT THE SURVEY IS OF AN EXISTING BUILDING OR OTHER STRUCTURE, OR NATURAL FEATURE, SUCH AS A WATERCOURSE OR
  - \_\_\_ 3. THAT THE SURVEY IS A CONTROL SURVEY.
- \_\_\_ D. THAT THE SURVEY IS OF ANOTHER CATEGORY, SUCH AS THE RECOMBINATION OF EXISTING PARCELS, A COURT-ORDERED SURVEY, OR OTHER EXCEPTION TO THE DEFINITION OF SUBDIVISION;
- \_\_\_ E. THAT THE INFORMATION AVAILABLE TO THE SURVEYOR IS SUCH THAT THE SURVEYOR IS UNABLE TO MAKE A DETERMINATION TO THE BEST OF THE SURVEYOR'S PROFESSIONAL ABILITY AS TO PROVISIONS CONTAINED IN (A) THROUGH (D) ABOVE.

STATE OF NORTH CAROLINA  
COUNTY OF PASQUOTANK

I, **WILLIAM E. STEVENS**, REVIEW OFFICER OF PASQUOTANK COUNTY, CERTIFY THAT THE MAP OR PLAT TO WHICH THIS CERTIFICATION IS AFFIXED MEETS ALL STATUTORY REQUIREMENTS FOR RECORDING.  
*William E. Stevens*  
REVIEW OFFICER

DATE 10-1-97

GRAVE YARD BEARINGS AND DISTANCES FROM SET PIN AT INTERSECTION OF S.R. 1346 AND U.S. 17

LINE	DIRECTION	DISTANCE
L1	S 63°05'39" E	299.55'
L2	N 26°45'20" E	54.73'
L3	S 63°50'09" E	92.41'
L4	S 24°34'03" W	55.97'
L5	N 63°05'39" W	94.54'

**GRAPHIC SCALE**

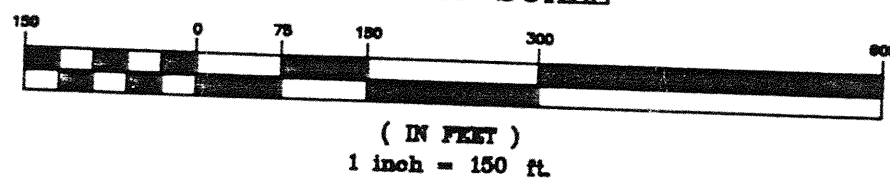

CURVE	RADIUS	LENGTH	TANGENT	CHORD	BEARING	DELTA
C1	1378.46'	105.19'	52.62'	105.17'	S 61°07'36" E	04°22'20"

**LEGEND:**

- SET IRON PIN
- EX. IRON PIN OR PIPE
- - - CHAIN LINK FENCE
- △ EXISTING NCGS MON.
- ⊗ EXISTING FIRE HYDRANT

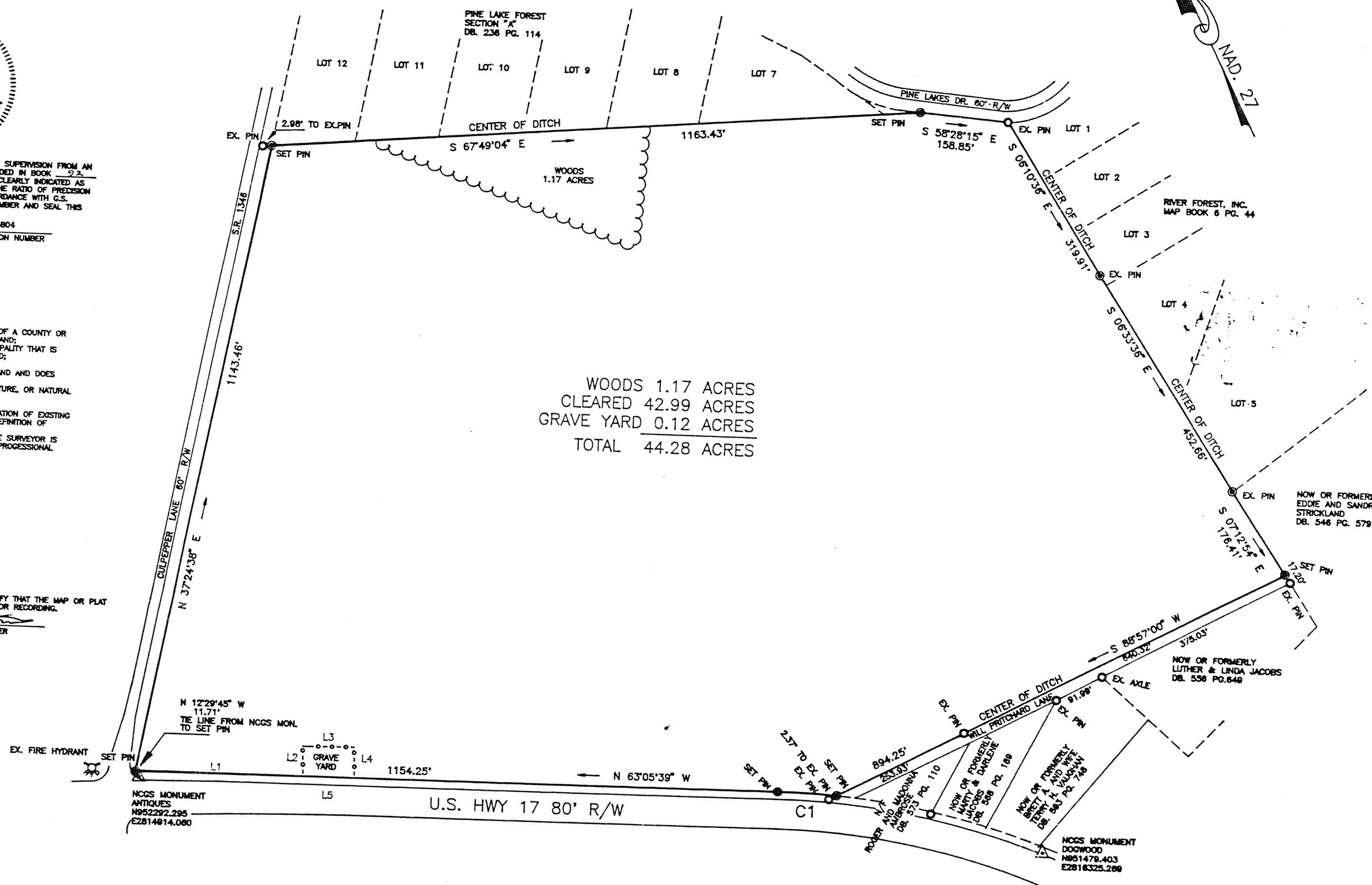

WOODS 1.17 ACRES  
CLEARED 42.99 ACRES  
GRAVE YARD 0.12 ACRES  
TOTAL 44.28 ACRES

DATE: 9-16-97	SCALE: 1"=150'
DRAWN: PJT	DRAWN:
FLOOD ZONE: C & B	JOB NO.: 97-097
FLOOD MAP PANEL NO.: 370184-0105-B	REF: DB. 92 PG. 570 DB. 546 PG. 579 DB. 556 PG. 649 DB. 593 PG. 750 DB. 558 PG. 189 DB. 573 PG. 110

BOUNDARY SURVEY FOR  
**EDDIE H. STRICKLAND AND WIFE**  
**SANDRA W. STRICKLAND**  
PROVIDENCE TOWNSHIP PASQUOTANK COUNTY NORTH CAROLINA

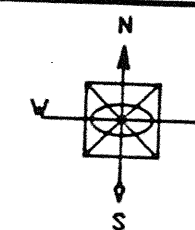

**PATRICK J. THOMPSON**  
SURVEYOR

104 AZALEA DRIVE  
CAMDEN, NORTH CAROLINA 27921  
(919) 338-3086

