

VICINITY MAP
NTS



THIS CERTIFIES THAT THIS COPY OF THIS PLAT ACCURATELY DEPICTS THE BOUNDARY OF THE JURISDICTION OF THE SECTION 404 OF THE CLEAN WATER ACT UNDER THE PRESENT LAW AND REGULATIONS AS DETERMINED BY THE UNDERSIGNED ON THIS DATE. UNLESS THERE IS A CHANGE IN THE LAW OR OUR PUBLISHED REGULATIONS, THIS DETERMINATION OF SECTION 404 JURISDICTION MAY BE RELIED UPON FOR A PERIOD NOT TO EXCEED FIVE YEARS FROM THIS DATE. THIS DETERMINATION WAS MADE UTILIZING THE 1987 CORPS OF ENGINEERS WETLAND DELINEATION MANUAL.

US ARMY CORPS OF ENGINEERS
PERMIT OFFICER

TITLE

DATE

NOW OR FORMERLY
CITY OF ELIZABETH CITY
PIN# 8914749934

WETLAND LINE TABLE		
LINE	BEARING	DISTANCE
L1	S42° 19' 13"E	7.78
L2	S42° 19' 13"E	13.31
L3	S50° 52' 55"W	40.34
L4	S45° 54' 44"W	67.56
L5	S15° 06' 54"W	55.09
L6	S19° 36' 09"E	50.70
L7	S12° 50' 37"E	82.66
L8	S7° 21' 40"E	67.08
L9	S20° 33' 47"E	65.61
L10	S9° 33' 26"E	89.80
L11	S16° 28' 02"E	89.10
L12	S28° 09' 33"E	76.52
L13	S61° 21' 15"E	56.71
L14	S75° 42' 42"E	47.03
L15	S52° 06' 54"E	54.80
L16	N28° 07' 43"E	44.35
L17	N33° 20' 33"E	40.71

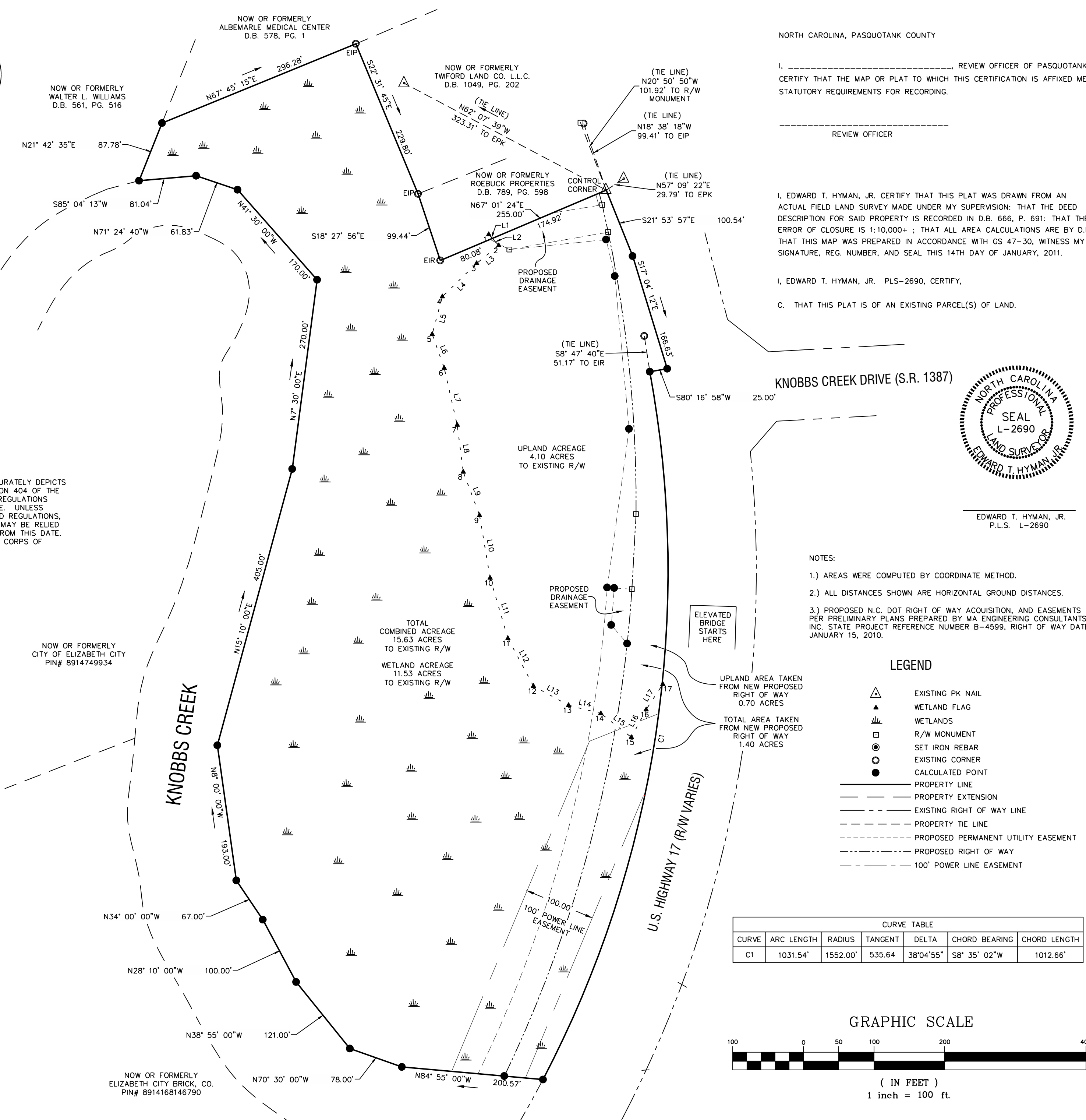

NORTH CAROLINA, PASQUOTANK COUNTY
I, _____ REVIEW OFFICER OF PASQUOTANK COUNTY
CERTIFY THAT THE MAP OR PLAT TO WHICH THIS CERTIFICATION IS AFFIXED MEETS ALL
STATUTORY REQUIREMENTS FOR RECORDING.

REVIEW OFFICER

I, EDWARD T. HYMAN, JR. CERTIFY THAT THIS PLAT WAS DRAWN FROM AN ACTUAL FIELD LAND SURVEY MADE UNDER MY SUPERVISION; THAT THE DEED DESCRIPTION FOR SAID PROPERTY IS RECORDED IN D.B. 666, P. 691; THAT THE ERROR OF CLOSURE IS 1:10,000+ ; THAT ALL AREA CALCULATIONS ARE BY D.M.D.; THAT THIS MAP WAS PREPARED IN ACCORDANCE WITH GS 47-30, WITNESS MY ORIGINAL SIGNATURE, REG. NUMBER, AND SEAL THIS 14TH DAY OF JANUARY, 2011.

I, EDWARD T. HYMAN, JR. PLS-2690, CERTIFY,
C. THAT THIS PLAT IS OF AN EXISTING PARCEL(S) OF LAND.



EDWARD T. HYMAN, JR.
P.L.S. L-2690

- NOTES:
- 1.) AREAS WERE COMPUTED BY COORDINATE METHOD.
 - 2.) ALL DISTANCES SHOWN ARE HORIZONTAL GROUND DISTANCES.
 - 3.) PROPOSED N.C. DOT RIGHT OF WAY ACQUISITION, AND EASEMENTS PER PRELIMINARY PLANS PREPARED BY MA ENGINEERING CONSULTANTS, INC. STATE PROJECT REFERENCE NUMBER B-4599, RIGHT OF WAY DATE JANUARY 15, 2010.

- LEGEND
- ▲ EXISTING PK NAIL
 - ▲ WETLAND FLAG
 - ▲ WETLANDS
 - R/W MONUMENT
 - SET IRON REBAR
 - EXISTING CORNER
 - CALCULATED POINT
 - PROPERTY LINE
 - - - PROPERTY EXTENSION
 - - - EXISTING RIGHT OF WAY LINE
 - - - PROPERTY TIE LINE
 - - - PROPOSED PERMANENT UTILITY EASEMENT
 - - - PROPOSED RIGHT OF WAY
 - - - 100' POWER LINE EASEMENT

CURVE TABLE						
CURVE	ARC LENGTH	RADIUS	TANGENT	DELTA	CHORD BEARING	CHORD LENGTH
C1	1031.54'	1552.00'	535.64	38°04'55"	S8° 35' 02"W	1012.66'

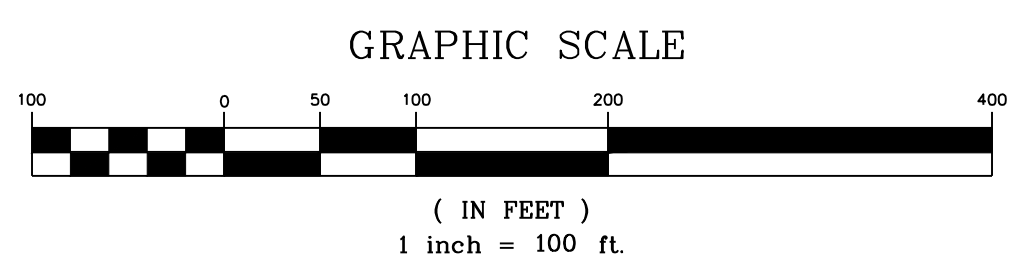

HYMAN ROBEY
SOLUTIONS FROM THE GROUND UP
150 US Hwy 158 E.
PO Box 339
Camden, NC 27921
(252) 338-2913
(252) 338-5552 fax
www.hymanrobey.com
License C-0598

PRELIMINARY
DO NOT USE FOR CONSTRUCTION,
SALES, OR RECORDATION.

BOUNDARY SURVEY & WETLAND DELINEATION

FOR
WALTON C. JENNETTE, JR. TRUSTEE

PROVIDENCE TOWNSHIP
PASQUOTANK COUNTY
NORTH CAROLINA

KEY PLAN:

Project #: 100210
Drawing #: 100210 WETLAND
Drawn: NMR
Checked: ETH
Approved: ETH
Date: 09/22/2010
Sheet #: 1 OF 1
Scale: 1" = 100'

REVISIONS:	NUM. DATE	DESCRIPTION

SHEET TITLE:
WETLAND

SHEET NUMBER:
1