

Site Map

1314 W Ehringhaus St
Elizabeth City, NC 27909

Prepared by Alex B. Rich
June 12, 2008

Latitude: 36.294469
Longitude: -76.240895

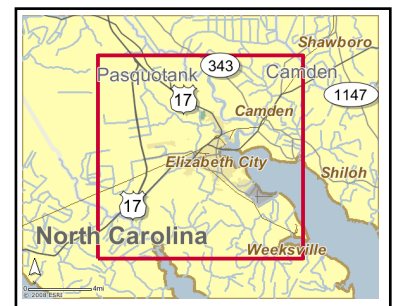
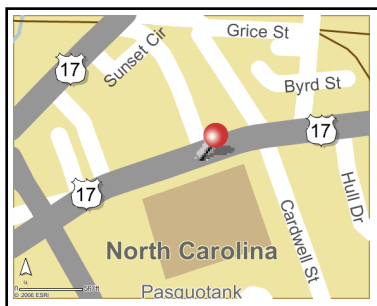
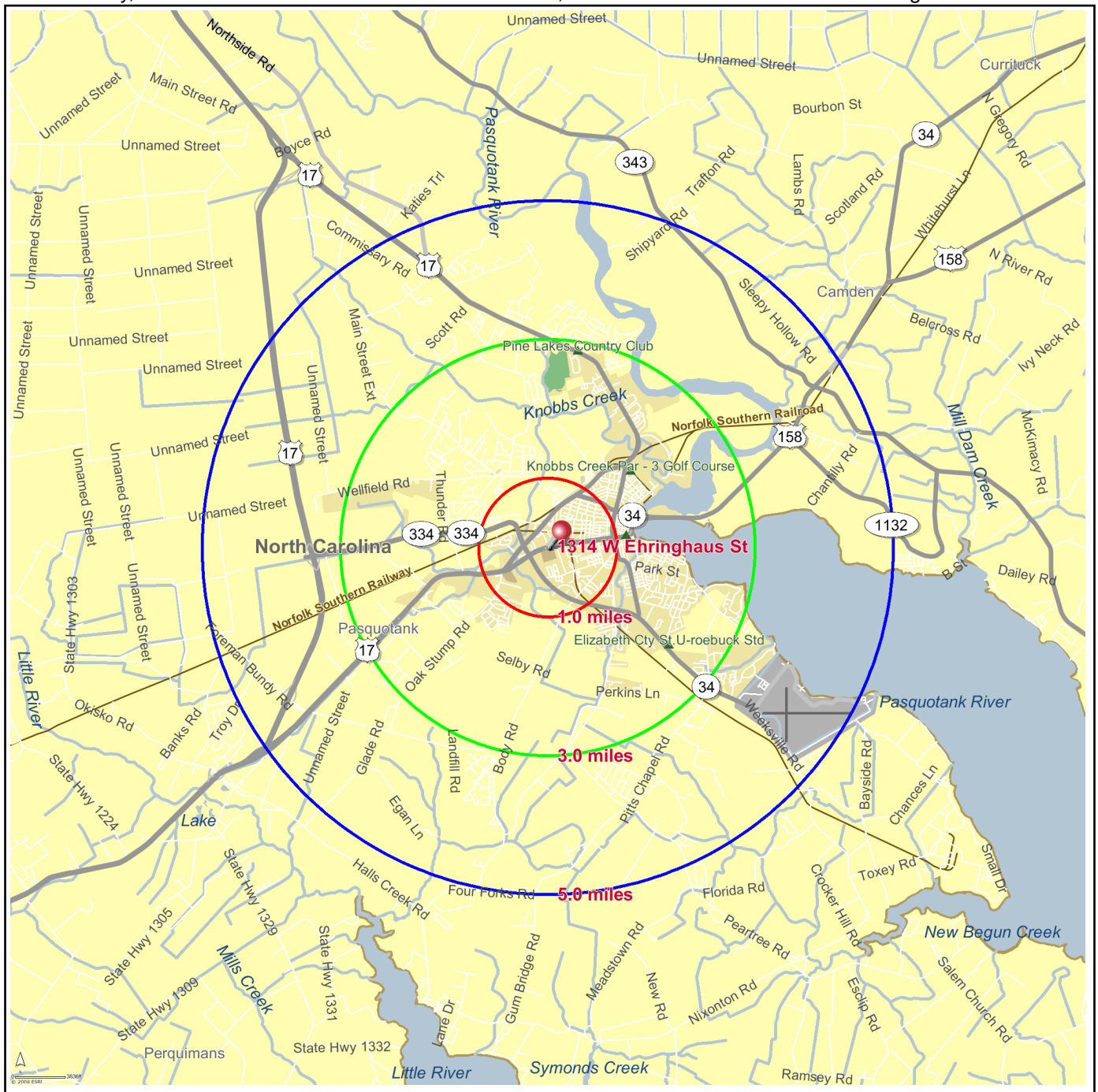

2008 Population Density Map by Census Block Group

Elizabeth City, NC
 1314 W Ehringhaus St
 Elizabeth City, NC 27909

Prepared by Alex B. Rich
 June 12, 2008

Latitude: 36.294469
 Longitude: -76.240895

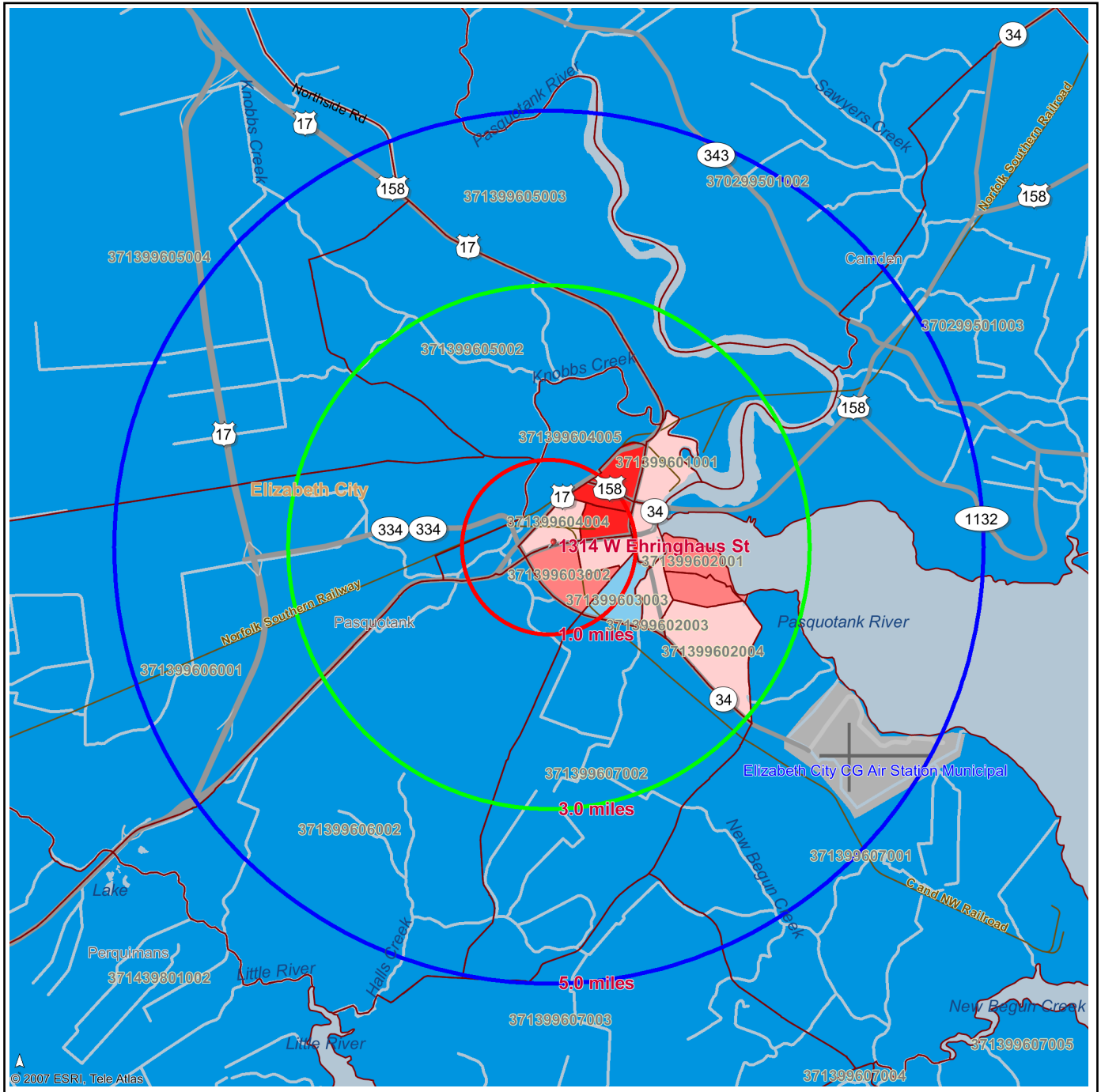

© 2007 ESRI, Tele Atlas

2008 Population Density Map by Census Block Group

- 4,837.7 - 6,042.4
- 3,632.9 - 4,837.7
- 2,428.1 - 3,632.9
- 1,223.3 - 2,428.1
- 18.5 - 1,223.3



About Your Map...

This map shows 2008 Population Density Map by Census Block Group.

The map divides the range of values into equal-sized categories. This method is best applied to familiar data ranges such as percentages.



Age 50+ Profile

Prepared by Alex B. Rich

Elizabeth City, NC
1314 W Ehringhaus St
Elizabeth City, NC 27909

Latitude: 36.294469
Longitude: -76.240895
Radius: 1.0 mile

Site Type: Radius

Demographic Summary	Census 2000	2008	2013	2008-2013 Change	2008-2013 Annual Rate
Total Population	6,094	7,138	8,032	894	2.39%
Population 50+	1,806	2,342	2,834	492	3.89%
Median Age	35.1	36.2	37.0	0.8	0.44%
Households	2,506	3,010	3,426	416	2.62%
% Householders 55+	38.7	41.0	44.1	3.0	1.47%
Owner/Renter Ratio	0.7	0.8	0.7	-0.1	-2.64%
Median Home Value	\$69,649	\$114,151	\$120,370	\$6,219	1.07%
Average Home Value	\$78,074	\$123,139	\$132,076	\$8,937	1.41%
Median Household Income	\$19,841	\$25,118	\$28,827	\$3,709	2.79%
Median Household Income for Householder 55+	\$16,130	\$18,977	\$22,514	\$3,537	3.48%

Population by Age and Sex

Male Population	Census 2000		2008		2013	
	Number	% of 50+	Number	% of 50+	Number	% of 50+
Total (50+)	667	100.0%	897	100.0%	1,112	100.0%
50 - 54	146	21.9%	199	22.2%	242	21.8%
55 - 59	117	17.5%	179	20.0%	229	20.6%
60 - 64	90	13.5%	137	15.3%	179	16.1%
65 - 69	79	11.8%	104	11.6%	136	12.2%
70 - 74	91	13.6%	89	9.9%	107	9.6%
75 - 79	65	9.7%	74	8.2%	83	7.5%
80 - 84	48	7.2%	62	6.9%	67	6.0%
85+	31	4.6%	53	5.9%	69	6.2%

Female Population	Census 2000		2008		2013	
	Number	% of 50+	Number	% of 50+	Number	% of 50+
Total (50+)	1,139	100.0%	1,445	100.0%	1,722	100.0%
50 - 54	164	14.4%	237	16.4%	267	15.5%
55 - 59	155	13.6%	234	16.2%	305	17.7%
60 - 64	127	11.2%	195	13.5%	259	15.0%
65 - 69	145	12.7%	158	10.9%	200	11.6%
70 - 74	164	14.4%	153	10.6%	177	10.3%
75 - 79	126	11.1%	147	10.2%	145	8.4%
80 - 84	109	9.6%	135	9.3%	151	8.8%
85+	149	13.1%	186	12.9%	218	12.7%

Total Population	Census 2000		2008		2013	
	Number	% of Total Pop	Number	% of Total Pop	Number	% of Total Pop
Total (50+)	1,806	29.6%	2,342	32.8%	2,834	35.3%
50 - 54	310	5.1%	436	6.1%	509	6.3%
55 - 59	272	4.5%	413	5.8%	534	6.6%
60 - 64	217	3.6%	332	4.7%	438	5.5%
65 - 69	224	3.7%	262	3.7%	336	4.2%
70 - 74	255	4.2%	242	3.4%	284	3.5%
75 - 79	191	3.1%	221	3.1%	228	2.8%
80 - 84	157	2.6%	197	2.8%	218	2.7%
85+	180	3.0%	239	3.3%	287	3.6%
65+	1,007	16.5%	1,161	16.3%	1,353	16.8%
75+	528	8.7%	657	9.2%	733	9.1%

Data Note: Detail may not sum to totals due to rounding.

Source: U.S. Bureau of the Census, 2000 Census of Population and Housing. ESRI forecasts for 2008 and 2013.



Elizabeth City, NC
1314 W Ehringhaus St
Elizabeth City, NC 27909

Site Type: Radius

Latitude: 36.294469
Longitude: -76.240895
Radius: 1.0 mile

2000 Households by Income and Age of Householder 55+

	55 - 64	65 - 74	75+	Total
Total	314	303	361	978
< \$15,000	134	148	170	452
\$15,000 - \$24,999	46	59	101	206
\$25,000 - \$34,999	31	58	36	125
\$35,000 - \$49,999	37	20	31	88
\$50,000 - \$74,999	40	5	18	63
\$75,000 - \$99,999	5	5	4	14
\$100,000 - \$149,999	15	8	0	23
\$150,000 - \$199,999	1	0	1	2
\$200,000+	5	0	0	5
Median Household Income	\$21,292	\$15,306	\$15,489	\$16,130
Average Household Income	\$35,674	\$21,610	\$19,229	\$25,246

2008 Households by Income and Age of Householder 55+

	55 - 64	65 - 74	75+	Total
Total	465	345	424	1,234
< \$15,000	199	147	156	502
\$15,000 - \$24,999	62	72	93	227
\$25,000 - \$34,999	32	61	42	135
\$35,000 - \$49,999	50	35	48	133
\$50,000 - \$74,999	79	15	55	149
\$75,000 - \$99,999	6	7	22	35
\$100,000 - \$149,999	20	4	1	25
\$150,000 - \$199,999	9	3	7	19
\$200,000+	8	1	0	9
Median Household Income	\$19,437	\$17,529	\$19,866	\$18,977
Average Household Income	\$40,750	\$24,787	\$30,215	\$32,667

2013 Households by Income and Age of Householder 55+

	55 - 64	65 - 74	75+	Total
Total	604	428	479	1,511
< \$15,000	232	164	159	555
\$15,000 - \$24,999	70	82	93	245
\$25,000 - \$34,999	45	74	43	162
\$35,000 - \$49,999	70	50	62	182
\$50,000 - \$74,999	104	27	73	204
\$75,000 - \$99,999	9	15	26	50
\$100,000 - \$149,999	45	10	15	70
\$150,000 - \$199,999	13	1	2	16
\$200,000+	16	5	6	27
Median Household Income	\$25,000	\$20,014	\$23,084	\$22,514
Average Household Income	\$50,107	\$30,317	\$36,014	\$40,034

Source: U.S. Bureau of the Census, 2000 Census of Population and Housing. ESRI forecasts for 2008 and 2013.



Elizabeth City, NC
1314 W Ehringhaus St
Elizabeth City, NC 27909

Site Type: Radius

Latitude: 36.294469
Longitude: -76.240895
Radius: 1.0 mile

2008 Households by Income and Age of Householder 50+

	50 - 54	55 - 59	60 - 64	65 - 69	70 - 74	75 - 79	80 - 84	85+
Total	247	248	217	186	159	166	127	131
< \$15,000	52	103	96	79	68	58	49	49
\$15,000 - \$24,999	26	32	30	38	34	35	28	30
\$25,000 - \$34,999	51	17	15	32	29	17	13	12
\$35,000 - \$49,999	17	27	23	19	16	19	14	15
\$50,000 - \$74,999	45	43	36	9	6	21	17	17
\$75,000 - \$99,999	41	5	1	4	3	10	5	7
\$100,000 - \$149,999	6	11	9	2	2	1	0	0
\$150,000 - \$199,999	2	5	4	2	1	5	1	1
\$200,000 - \$249,999	0	0	0	0	0	0	0	0
\$250,000 - \$499,999	5	3	2	1	0	0	0	0
\$500,000+	2	2	1	0	0	0	0	0
Median HH Income	\$33,538	\$20,668	\$18,239	\$17,660	\$17,384	\$21,146	\$18,998	\$19,298
Average HH Income	\$55,129	\$42,886	\$38,309	\$26,149	\$23,194	\$33,259	\$28,257	\$28,258

Percent Distribution

	50 - 54	55 - 59	60 - 64	65 - 69	70 - 74	75 - 79	80 - 84	85+
Total	100.0%	100.0%	100.0%	100.0%	100.0%	100.0%	100.0%	100.0%
< \$15,000	21.1%	41.5%	44.2%	42.5%	42.8%	34.9%	38.6%	37.4%
\$15,000 - \$24,999	10.5%	12.9%	13.8%	20.4%	21.4%	21.1%	22.0%	22.9%
\$25,000 - \$34,999	20.6%	6.9%	6.9%	17.2%	18.2%	10.2%	10.2%	9.2%
\$35,000 - \$49,999	6.9%	10.9%	10.6%	10.2%	10.1%	11.4%	11.0%	11.5%
\$50,000 - \$74,999	18.2%	17.3%	16.6%	4.8%	3.8%	12.7%	13.4%	13.0%
\$75,000 - \$99,999	16.6%	2.0%	0.5%	2.2%	1.9%	6.0%	3.9%	5.3%
\$100,000 - \$149,999	2.4%	4.4%	4.1%	1.1%	1.3%	0.6%	0.0%	0.0%
\$150,000 - \$199,999	0.8%	2.0%	1.8%	1.1%	0.6%	3.0%	0.8%	0.8%
\$200,000 - \$249,999	0.0%	0.0%	0.0%	0.0%	0.0%	0.0%	0.0%	0.0%
\$250,000 - \$499,999	2.0%	1.2%	0.9%	0.5%	0.0%	0.0%	0.0%	0.0%
\$500,000+	0.8%	0.8%	0.5%	0.0%	0.0%	0.0%	0.0%	0.0%

Data Note: Income reported for July 1, 2008 represents annual income for the preceding year, expressed in current (2007) dollars, including an adjustment for inflation. In 2000, the Census Bureau reported age by income data for incomes up to \$200,000+ by ten-year age groups up to 75+ years. ESRI extended age by income data to income up to \$500,000+ by five-year age groups up to 85+ years.

Source: ESRI forecasts for 2008 and 2013.



Elizabeth City, NC
1314 W Ehringhaus St
Elizabeth City, NC 27909

Site Type: Radius

Latitude: 36.294469
Longitude: -76.240895
Radius: 1.0 mile

2013 Households by Income and Age of Householder 50+

	50 - 54	55 - 59	60 - 64	65 - 69	70 - 74	75 - 79	80 - 84	85+
Total	292	319	285	240	188	171	143	165
< \$15,000	54	119	113	92	72	54	50	55
\$15,000 - \$24,999	26	35	35	46	36	32	28	33
\$25,000 - \$34,999	61	25	20	40	34	16	12	15
\$35,000 - \$49,999	20	36	34	29	21	23	17	22
\$50,000 - \$74,999	57	56	48	14	13	25	23	25
\$75,000 - \$99,999	52	7	2	9	6	11	6	9
\$100,000 - \$149,999	11	24	21	5	5	6	5	4
\$150,000 - \$199,999	2	7	6	1	0	2	0	0
\$200,000 - \$249,999	2	2	3	2	1	2	2	2
\$250,000 - \$499,999	4	2	1	2	0	0	0	0
\$500,000+	3	6	2	0	0	0	0	0
Median HH Income	\$38,087	\$26,797	\$22,885	\$20,002	\$20,029	\$24,767	\$21,823	\$22,648
Average HH Income	\$59,134	\$53,847	\$45,922	\$32,102	\$28,039	\$38,152	\$35,315	\$34,404

Percent Distribution

	50 - 54	55 - 59	60 - 64	65 - 69	70 - 74	75 - 79	80 - 84	85+
Total	100.0%	100.0%	100.0%	100.0%	100.0%	100.0%	100.0%	100.0%
< \$15,000	18.5%	37.3%	39.6%	38.3%	38.3%	31.6%	35.0%	33.3%
\$15,000 - \$24,999	8.9%	11.0%	12.3%	19.2%	19.1%	18.7%	19.6%	20.0%
\$25,000 - \$34,999	20.9%	7.8%	7.0%	16.7%	18.1%	9.4%	8.4%	9.1%
\$35,000 - \$49,999	6.8%	11.3%	11.9%	12.1%	11.2%	13.5%	11.9%	13.3%
\$50,000 - \$74,999	19.5%	17.6%	16.8%	5.8%	6.9%	14.6%	16.1%	15.2%
\$75,000 - \$99,999	17.8%	2.2%	0.7%	3.8%	3.2%	6.4%	4.2%	5.5%
\$100,000 - \$149,999	3.8%	7.5%	7.4%	2.1%	2.7%	3.5%	3.5%	2.4%
\$150,000 - \$199,999	0.7%	2.2%	2.1%	0.4%	0.0%	1.2%	0.0%	0.0%
\$200,000 - \$249,999	0.7%	0.6%	1.1%	0.8%	0.5%	1.2%	1.4%	1.2%
\$250,000 - \$499,999	1.4%	0.6%	0.4%	0.8%	0.0%	0.0%	0.0%	0.0%
\$500,000+	1.0%	1.9%	0.7%	0.0%	0.0%	0.0%	0.0%	0.0%

Data Note: Income reported for July 1, 2013 represents annual income for the preceding year, expressed in current (2011) dollars, including an adjustment for inflation.

Source: ESRI forecasts for 2008 and 2013.



Elizabeth City, NC
1314 W Ehringhaus St
Elizabeth City, NC 27909

Site Type: Radius

Latitude: 36.294469
Longitude: -76.240895
Radius: 1.0 mile

2008 Population 50+ by Race

	Number	Percent	% Pop
Total	2,341	100.0%	32.8%
White Alone	1,334	57.0%	43.8%
Black Alone	960	41.0%	25.2%
American Indian Alone	1	0.0%	4.5%
Asian Alone	12	0.5%	17.1%
Pacific Islander Alone	0	0.0%	0.0%
Some Other Race Alone	5	0.2%	10.4%
Two or More Races	29	1.2%	19.1%
Hispanic Origin (Any Race)	19	0.8%	13.7%

Census 2000 Group Quarters Population 65+ by Type

	Number	Percent	% Pop
Total	122	100.0%	52.1%
Institutionalized	122	100.0%	54.2%
Correctional Institutions	0	0.0%	0.0%
Nursing Homes	122	100.0%	96.8%
Other Institutions	0	0.0%	0.0%
Noninstitutionalized	0	0.0%	0.0%

Census 2000 Total Disabilities Tallied for Population 65+

	Number	Percent
Total	1,014	100.0%
Sensory Disability	161	15.9%
Physical Disability	353	34.8%
Mental Disability	161	15.9%
Self-care Disability	93	9.2%
Go-Outside-Home Disability	246	24.3%

Census 2000 Population 65+ by Household Type and Relationship to Householder

	Number	Percent	% Pop
Total	1,007	100.0%	16.5%
In Family Households	471	46.8%	9.9%
Householder	267	26.5%	16.8%
Spouse	153	15.2%	18.6%
Parent	26	2.6%	61.9%
Other Relatives	23	2.3%	1.1%
Nonrelatives	2	0.2%	1.4%
In Nonfamily Households	414	41.1%	37.3%
Male Householder	89	8.8%	25.8%
Living Alone	84	8.3%	30.7%
Not Living Alone	5	0.5%	7.0%
Female Householder	319	31.7%	52.1%
Living Alone	312	31.0%	55.1%
Not Living Alone	7	0.7%	15.2%
Nonrelatives	6	0.6%	3.9%
In Group Quarters	122	12.1%	52.1%
Institutionalized	122	12.1%	54.2%
Noninstitutionalized	0	0.0%	0.0%

Data Note: The base for "% Pop" is specific to the row.

Source: U.S. Bureau of the Census, 2000 Census of Population and Housing.



Elizabeth City, NC
1314 W Ehringhaus St
Elizabeth City, NC 27909

Site Type: Radius

Latitude: 36.294469
Longitude: -76.240895
Radius: 1.0 mile

Census 2000 Households with Population 60+ by Size and Type

	Number	Percent	% Total HHs
Total	857	100.0%	34.2%
1 Person Households	443	51.7%	17.7%
2+ Person Households	414	48.3%	16.5%
Family	395	46.1%	15.8%
Nonfamily	19	2.2%	0.8%

Census 2000 Households with Population 65+ by Size and Type

	Number	Percent	% Total HHs
Total	707	100.0%	28.2%
1 Person Households	391	55.3%	15.6%
2+ Person Households	316	44.7%	12.6%
Family	303	42.9%	12.1%
Nonfamily	13	1.8%	0.5%

Census 2000 Occupied Housing Units by Age of Householder 55+

	Number	Percent	% Total HHs
Total	970	100.0%	38.7%
Owner Occupied HUs / Householder 55+	578	59.6%	23.1%
Householder Age 55-64	169	17.4%	6.7%
Householder Age 65-74	192	19.8%	7.7%
Householder Age 75-84	158	16.3%	6.3%
Householder Age 85+	59	6.1%	2.4%
Renter Occupied HUs / Householder 55+	392	40.4%	15.6%
Householder Age 55-64	137	14.1%	5.5%
Householder Age 65-74	136	14.0%	5.4%
Householder Age 75-84	76	7.8%	3.0%
Householder Age 85+	43	4.4%	1.7%

Census 2000 Households by Poverty Status and Age of Householder

	Number	Percent
Total	2,524	100.0%
Below Poverty	778	30.8%
Households with Income Below Poverty Level / Householder <65	581	23.0%
Households with Income Below Poverty Level / Householder 65+	197	7.8%
Above Poverty	1,746	69.2%
Households with Income At or Above Poverty Level / Householder <65	1,281	50.8%
Households with Income At or Above Poverty Level / Householder 65+	465	18.4%

Census 2000 Average Value of Specified Owner Occupied Housing Units by Householder 55+

Average Value of Specified Owner Occupied HUs / Householder 55-64	\$86,646
Average Value of Specified Owner Occupied HUs / Householder 65-74	\$78,180
Average Value of Specified Owner Occupied HUs / Householder 75+	\$79,168

Data Note: Specified Owner-occupied Housing Units exclude houses on 10+ acres, mobile homes, units in multiunit buildings, and houses with a business or medical office.

Source: U.S. Bureau of the Census, 2000 Census of Population and Housing.



Elizabeth City, NC
1314 W Ehringhaus St
Elizabeth City, NC 27909

Latitude: 36.294469
Longitude: -76.240895
Radius: 3.0 mile

Site Type: Radius

Demographic Summary	Census 2000	2008	2013	2008-2013 Change	2008-2013 Annual Rate
Total Population	20,940	24,602	27,608	3,006	2.33%
Population 50+	5,991	7,811	9,469	1,658	3.92%
Median Age	34.2	35.7	37.0	1.3	0.72%
Households	8,032	9,642	10,997	1,355	2.66%
% Householders 55+	38.7	40.9	43.7	2.7	1.33%
Owner/Renter Ratio	1.3	1.3	1.2	0.0	-1.59%
Median Home Value	\$75,098	\$118,649	\$124,372	\$5,723	0.95%
Average Home Value	\$84,409	\$131,459	\$140,956	\$9,497	1.4%
Median Household Income	\$26,906	\$34,777	\$40,308	\$5,531	3%
Median Household Income for Householder 55+	\$21,236	\$28,071	\$33,765	\$5,694	3.76%

Population by Age and Sex

Male Population	Census 2000		2008		2013	
	Number	% of 50+	Number	% of 50+	Number	% of 50+
Total (50+)	2,417	100.0%	3,253	100.0%	4,012	100.0%
50 - 54	562	23.3%	737	22.7%	884	22.0%
55 - 59	420	17.4%	655	20.1%	835	20.8%
60 - 64	329	13.6%	523	16.1%	679	16.9%
65 - 69	297	12.3%	377	11.6%	503	12.5%
70 - 74	307	12.7%	307	9.4%	367	9.1%
75 - 79	255	10.6%	264	8.1%	283	7.1%
80 - 84	150	6.2%	212	6.5%	227	5.7%
85+	97	4.0%	178	5.5%	234	5.8%

Female Population	Census 2000		2008		2013	
	Number	% of 50+	Number	% of 50+	Number	% of 50+
Total (50+)	3,574	100.0%	4,558	100.0%	5,457	100.0%
50 - 54	627	17.5%	852	18.7%	989	18.1%
55 - 59	520	14.5%	788	17.3%	1,026	18.8%
60 - 64	416	11.6%	649	14.2%	836	15.3%
65 - 69	447	12.5%	508	11.1%	660	12.1%
70 - 74	469	13.1%	451	9.9%	520	9.5%
75 - 79	414	11.6%	435	9.5%	435	8.0%
80 - 84	332	9.3%	404	8.9%	437	8.0%
85+	349	9.8%	471	10.3%	554	10.2%

Total Population	Census 2000		2008		2013	
	Number	% of Total Pop	Number	% of Total Pop	Number	% of Total Pop
Total (50+)	5,991	28.6%	7,811	31.7%	9,469	34.3%
50 - 54	1,189	5.7%	1,589	6.5%	1,873	6.8%
55 - 59	940	4.5%	1,443	5.9%	1,861	6.7%
60 - 64	745	3.6%	1,172	4.8%	1,515	5.5%
65 - 69	744	3.6%	885	3.6%	1,163	4.2%
70 - 74	776	3.7%	758	3.1%	887	3.2%
75 - 79	669	3.2%	699	2.8%	718	2.6%
80 - 84	482	2.3%	616	2.5%	664	2.4%
85+	446	2.1%	649	2.6%	788	2.9%
65+	3,117	14.9%	3,607	14.7%	4,220	15.3%
75+	1,597	7.6%	1,964	8.0%	2,170	7.9%

Data Note: Detail may not sum to totals due to rounding.

Source: U.S. Bureau of the Census, 2000 Census of Population and Housing. ESRI forecasts for 2008 and 2013.



Elizabeth City, NC
1314 W Ehringhaus St
Elizabeth City, NC 27909

Site Type: Radius

Latitude: 36.294469
Longitude: -76.240895
Radius: 3.0 mile

2000 Households by Income and Age of Householder 55+

	55 - 64	65 - 74	75+	Total
Total	1,055	1,076	1,012	3,143
< \$15,000	327	382	453	1,162
\$15,000 - \$24,999	136	219	229	584
\$25,000 - \$34,999	110	192	125	427
\$35,000 - \$49,999	175	117	97	389
\$50,000 - \$74,999	166	72	87	325
\$75,000 - \$99,999	84	53	14	151
\$100,000 - \$149,999	42	23	2	67
\$150,000 - \$199,999	9	13	4	26
\$200,000+	6	5	1	12
Median Household Income	\$31,589	\$21,557	\$16,320	\$21,236
Average Household Income	\$39,749	\$31,207	\$22,891	\$31,397

2008 Households by Income and Age of Householder 55+

	55 - 64	65 - 74	75+	Total
Total	1,604	1,094	1,247	3,945
< \$15,000	401	318	472	1,191
\$15,000 - \$24,999	183	186	247	616
\$25,000 - \$34,999	137	194	115	446
\$35,000 - \$49,999	259	134	123	516
\$50,000 - \$74,999	330	117	196	643
\$75,000 - \$99,999	180	70	48	298
\$100,000 - \$149,999	63	47	22	132
\$150,000 - \$199,999	26	17	17	60
\$200,000+	25	11	7	43
Median Household Income	\$38,637	\$26,649	\$20,037	\$28,071
Average Household Income	\$49,388	\$39,562	\$32,200	\$41,230

2013 Households by Income and Age of Householder 55+

	55 - 64	65 - 74	75+	Total
Total	2,067	1,362	1,372	4,801
< \$15,000	461	367	477	1,305
\$15,000 - \$24,999	204	195	229	628
\$25,000 - \$34,999	173	230	115	518
\$35,000 - \$49,999	295	176	143	614
\$50,000 - \$74,999	480	173	260	913
\$75,000 - \$99,999	230	108	64	402
\$100,000 - \$149,999	137	69	55	261
\$150,000 - \$199,999	37	22	13	72
\$200,000+	50	22	16	88
Median Household Income	\$43,837	\$29,334	\$23,754	\$33,765
Average Household Income	\$56,825	\$45,021	\$37,696	\$48,010

Source: U.S. Bureau of the Census, 2000 Census of Population and Housing. ESRI forecasts for 2008 and 2013.



Elizabeth City, NC
1314 W Ehringhaus St
Elizabeth City, NC 27909

Site Type: Radius

Latitude: 36.294469
Longitude: -76.240895
Radius: 3.0 mile

2008 Households by Income and Age of Householder 50+

	50 - 54	55 - 59	60 - 64	65 - 69	70 - 74	75 - 79	80 - 84	85+
Total	903	861	743	600	494	505	377	365
< \$15,000	143	210	191	174	144	178	148	146
\$15,000 - \$24,999	105	97	86	100	86	96	78	73
\$25,000 - \$34,999	109	74	63	106	88	49	34	32
\$35,000 - \$49,999	136	139	120	73	61	51	35	37
\$50,000 - \$74,999	212	177	153	66	51	79	61	56
\$75,000 - \$99,999	134	97	83	39	31	24	11	13
\$100,000 - \$149,999	41	36	27	25	22	12	5	5
\$150,000 - \$199,999	12	14	12	10	7	10	4	3
\$200,000 - \$249,999	2	6	2	2	1	6	1	0
\$250,000 - \$499,999	7	8	5	4	2	0	0	0
\$500,000+	2	3	1	1	1	0	0	0
Median HH Income	\$44,344	\$39,208	\$37,996	\$26,843	\$26,420	\$21,935	\$19,045	\$18,873
Average HH Income	\$53,519	\$51,074	\$47,434	\$40,249	\$38,728	\$35,872	\$30,124	\$29,264

Percent Distribution

	50 - 54	55 - 59	60 - 64	65 - 69	70 - 74	75 - 79	80 - 84	85+
Total	100.0%	100.0%	100.0%	100.0%	100.0%	100.0%	100.0%	100.0%
< \$15,000	15.8%	24.4%	25.7%	29.0%	29.1%	35.2%	39.3%	40.0%
\$15,000 - \$24,999	11.6%	11.3%	11.6%	16.7%	17.4%	19.0%	20.7%	20.0%
\$25,000 - \$34,999	12.1%	8.6%	8.5%	17.7%	17.8%	9.7%	9.0%	8.8%
\$35,000 - \$49,999	15.1%	16.1%	16.2%	12.2%	12.3%	10.1%	9.3%	10.1%
\$50,000 - \$74,999	23.5%	20.6%	20.6%	11.0%	10.3%	15.6%	16.2%	15.3%
\$75,000 - \$99,999	14.8%	11.3%	11.2%	6.5%	6.3%	4.8%	2.9%	3.6%
\$100,000 - \$149,999	4.5%	4.2%	3.6%	4.2%	4.5%	2.4%	1.3%	1.4%
\$150,000 - \$199,999	1.3%	1.6%	1.6%	1.7%	1.4%	2.0%	1.1%	0.8%
\$200,000 - \$249,999	0.2%	0.7%	0.3%	0.3%	0.2%	1.2%	0.3%	0.0%
\$250,000 - \$499,999	0.8%	0.9%	0.7%	0.7%	0.4%	0.0%	0.0%	0.0%
\$500,000+	0.2%	0.3%	0.1%	0.2%	0.2%	0.0%	0.0%	0.0%

Data Note: Income reported for July 1, 2008 represents annual income for the preceding year, expressed in current (2007) dollars, including an adjustment for inflation. In 2000, the Census Bureau reported age by income data for incomes up to \$200,000+ by ten-year age groups up to 75+ years. ESRI extended age by income data to income up to \$500,000+ by five-year age groups up to 85+ years.

Source: ESRI forecasts for 2008 and 2013.



Elizabeth City, NC
1314 W Ehringhaus St
Elizabeth City, NC 27909

Site Type: Radius

Latitude: 36.294469
Longitude: -76.240895
Radius: 3.0 mile

2013 Households by Income and Age of Householder 50+

	50 - 54	55 - 59	60 - 64	65 - 69	70 - 74	75 - 79	80 - 84	85+
Total	1,071	1,109	958	786	576	514	405	453
< \$15,000	150	241	220	210	157	166	145	166
\$15,000 - \$24,999	108	108	96	111	84	84	71	74
\$25,000 - \$34,999	122	94	79	132	98	46	33	36
\$35,000 - \$49,999	148	159	136	102	74	55	40	48
\$50,000 - \$74,999	274	258	222	98	75	98	78	84
\$75,000 - \$99,999	170	120	110	64	44	27	15	22
\$100,000 - \$149,999	65	77	60	37	32	23	16	16
\$150,000 - \$199,999	12	19	18	14	8	8	2	3
\$200,000 - \$249,999	10	12	8	6	2	7	5	4
\$250,000 - \$499,999	7	12	7	10	1	0	0	0
\$500,000+	5	9	2	2	1	0	0	0
Median HH Income	\$50,403	\$44,475	\$43,111	\$29,619	\$28,958	\$26,209	\$22,385	\$22,502
Average HH Income	\$58,570	\$59,121	\$54,167	\$47,208	\$42,037	\$40,246	\$36,619	\$35,766

Percent Distribution

	50 - 54	55 - 59	60 - 64	65 - 69	70 - 74	75 - 79	80 - 84	85+
Total	100.0%	100.0%	100.0%	100.0%	100.0%	100.0%	100.0%	100.0%
< \$15,000	14.0%	21.7%	23.0%	26.7%	27.3%	32.3%	35.8%	36.6%
\$15,000 - \$24,999	10.1%	9.7%	10.0%	14.1%	14.6%	16.3%	17.5%	16.3%
\$25,000 - \$34,999	11.4%	8.5%	8.2%	16.8%	17.0%	8.9%	8.1%	7.9%
\$35,000 - \$49,999	13.8%	14.3%	14.2%	13.0%	12.8%	10.7%	9.9%	10.6%
\$50,000 - \$74,999	25.6%	23.3%	23.2%	12.5%	13.0%	19.1%	19.3%	18.5%
\$75,000 - \$99,999	15.9%	10.8%	11.5%	8.1%	7.6%	5.3%	3.7%	4.9%
\$100,000 - \$149,999	6.1%	6.9%	6.3%	4.7%	5.6%	4.5%	4.0%	3.5%
\$150,000 - \$199,999	1.1%	1.7%	1.9%	1.8%	1.4%	1.6%	0.5%	0.7%
\$200,000 - \$249,999	0.9%	1.1%	0.8%	0.8%	0.3%	1.4%	1.2%	0.9%
\$250,000 - \$499,999	0.7%	1.1%	0.7%	1.3%	0.2%	0.0%	0.0%	0.0%
\$500,000+	0.5%	0.8%	0.2%	0.3%	0.2%	0.0%	0.0%	0.0%

Data Note: Income reported for July 1, 2013 represents annual income for the preceding year, expressed in current (2011) dollars, including an adjustment for inflation.

Source: ESRI forecasts for 2008 and 2013.



Elizabeth City, NC
1314 W Ehringhaus St
Elizabeth City, NC 27909

Latitude: 36.294469
Longitude: -76.240895
Radius: 3.0 mile

Site Type: Radius

2008 Population 50+ by Race

	Number	Percent	% Pop
Total	7,808	100.0%	31.7%
White Alone	4,648	59.5%	39.7%
Black Alone	2,970	38.0%	25.0%
American Indian Alone	28	0.4%	28.0%
Asian Alone	86	1.1%	31.4%
Pacific Islander Alone	0	0.0%	0.0%
Some Other Race Alone	8	0.1%	4.1%
Two or More Races	68	0.9%	15.6%
Hispanic Origin (Any Race)	42	0.5%	9.0%

Census 2000 Group Quarters Population 65+ by Type

	Number	Percent	% Pop
Total	281	100.0%	19.0%
Institutionalized	212	75.4%	52.0%
Correctional Institutions	1	0.4%	0.5%
Nursing Homes	211	75.1%	94.6%
Other Institutions	0	0.0%	0.0%
Noninstitutionalized	69	24.6%	6.4%

Census 2000 Total Disabilities Tallied for Population 65+

	Number	Percent
Total	3,202	100.0%
Sensory Disability	512	16.0%
Physical Disability	1,108	34.6%
Mental Disability	504	15.7%
Self-care Disability	378	11.8%
Go-Outside-Home Disability	700	21.9%

Census 2000 Population 65+ by Household Type and Relationship to Householder

	Number	Percent	% Pop
Total	3,121	100.0%	14.9%
In Family Households	1,726	55.3%	10.6%
Householder	958	30.7%	18.1%
Spouse	578	18.5%	17.0%
Parent	92	2.9%	63.0%
Other Relatives	87	2.8%	1.2%
Nonrelatives	11	0.4%	2.8%
In Nonfamily Households	1,112	35.6%	35.5%
Male Householder	244	7.8%	23.5%
Living Alone	228	7.3%	27.7%
Not Living Alone	16	0.5%	7.4%
Female Householder	852	27.3%	52.1%
Living Alone	839	26.9%	55.9%
Not Living Alone	13	0.4%	9.7%
Nonrelatives	16	0.5%	3.5%
In Group Quarters	283	9.1%	19.1%
Institutionalized	213	6.8%	52.2%
Noninstitutionalized	70	2.2%	6.5%

Data Note: The base for "% Pop" is specific to the row.

Source: U.S. Bureau of the Census, 2000 Census of Population and Housing.



Elizabeth City, NC
1314 W Ehringhaus St
Elizabeth City, NC 27909

Site Type: Radius

Latitude: 36.294469
Longitude: -76.240895
Radius: 3.0 mile

Census 2000 Households with Population 60+ by Size and Type

	Number	Percent	% Total HHs
Total	2,713	100.0%	33.8%
1 Person Households	1,224	45.1%	15.2%
2+ Person Households	1,489	54.9%	18.5%
Family	1,444	53.2%	18.0%
Nonfamily	45	1.7%	0.6%

Census 2000 Households with Population 65+ by Size and Type

	Number	Percent	% Total HHs
Total	2,223	100.0%	27.7%
1 Person Households	1,070	48.1%	13.3%
2+ Person Households	1,153	51.9%	14.4%
Family	1,119	50.3%	13.9%
Nonfamily	34	1.5%	0.4%

Census 2000 Occupied Housing Units by Age of Householder 55+

	Number	Percent	% Total HHs
Total	3,104	100.0%	38.6%
Owner Occupied HUs / Householder 55+	2,239	72.1%	27.9%
Householder Age 55-64	742	23.9%	9.2%
Householder Age 65-74	748	24.1%	9.3%
Householder Age 75-84	581	18.7%	7.2%
Householder Age 85+	168	5.4%	2.1%
Renter Occupied HUs / Householder 55+	865	27.9%	10.8%
Householder Age 55-64	300	9.7%	3.7%
Householder Age 65-74	282	9.1%	3.5%
Householder Age 75-84	202	6.5%	2.5%
Householder Age 85+	81	2.6%	1.0%

Census 2000 Households by Poverty Status and Age of Householder

	Number	Percent
Total	8,045	100.0%
Below Poverty	1,842	22.9%
Households with Income Below Poverty Level / Householder <65	1,329	16.5%
Households with Income Below Poverty Level / Householder 65+	513	6.4%
Above Poverty	6,203	77.1%
Households with Income At or Above Poverty Level / Householder <65	4,626	57.5%
Households with Income At or Above Poverty Level / Householder 65+	1,577	19.6%

Census 2000 Average Value of Specified Owner Occupied Housing Units by Householder 55+

Average Value of Specified Owner Occupied HUs / Householder 55-64	\$89,228
Average Value of Specified Owner Occupied HUs / Householder 65-74	\$84,881
Average Value of Specified Owner Occupied HUs / Householder 75+	\$81,648

Data Note: Specified Owner-occupied Housing Units exclude houses on 10+ acres, mobile homes, units in multiunit buildings, and houses with a business or medical office.

Source: U.S. Bureau of the Census, 2000 Census of Population and Housing.



Elizabeth City, NC
1314 W Ehringhaus St
Elizabeth City, NC 27909

Latitude: 36.294469
Longitude: -76.240895
Radius: 5.0 mile

Site Type: Radius

Demographic Summary	Census 2000	2008	2013	2008-2013 Change	2008-2013 Annual Rate
Total Population	26,008	30,663	34,639	3,976	2.47%
Population 50+	7,371	9,696	11,887	2,191	4.16%
Median Age	34.9	36.3	37.5	1.2	0.65%
Households	9,581	11,519	13,227	1,708	2.8%
% Householders 55+	38.2	40.6	43.4	2.8	1.34%
Owner/Renter Ratio	1.5	1.5	1.5	0.0	0%
Median Home Value	\$77,362	\$121,357	\$127,893	\$6,536	1.05%
Average Home Value	\$88,886	\$138,100	\$148,982	\$10,882	1.53%
Median Household Income	\$28,687	\$36,447	\$42,179	\$5,732	2.96%
Median Household Income for Householder 55+	\$22,401	\$29,341	\$35,451	\$6,110	3.86%

Population by Age and Sex

Male Population	Census 2000		2008		2013	
	Number	% of 50+	Number	% of 50+	Number	% of 50+
Total (50+)	3,070	100.0%	4,145	100.0%	5,157	100.0%
50 - 54	720	23.5%	962	23.2%	1,170	22.7%
55 - 59	551	17.9%	847	20.4%	1,106	21.4%
60 - 64	430	14.0%	669	16.1%	867	16.8%
65 - 69	373	12.1%	489	11.8%	644	12.5%
70 - 74	389	12.7%	393	9.5%	472	9.2%
75 - 79	317	10.3%	325	7.8%	354	6.9%
80 - 84	179	5.8%	256	6.2%	274	5.3%
85+	111	3.6%	204	4.9%	270	5.2%

Female Population	Census 2000		2008		2013	
	Number	% of 50+	Number	% of 50+	Number	% of 50+
Total (50+)	4,301	100.0%	5,551	100.0%	6,730	100.0%
50 - 54	781	18.2%	1,080	19.5%	1,280	19.0%
55 - 59	648	15.1%	983	17.7%	1,302	19.3%
60 - 64	511	11.9%	805	14.5%	1,040	15.5%
65 - 69	546	12.7%	624	11.2%	811	12.1%
70 - 74	556	12.9%	542	9.8%	628	9.3%
75 - 79	483	11.2%	518	9.3%	525	7.8%
80 - 84	384	8.9%	465	8.4%	511	7.6%
85+	392	9.1%	534	9.6%	633	9.4%

Total Population	Census 2000		2008		2013	
	Number	% of Total Pop	Number	% of Total Pop	Number	% of Total Pop
Total (50+)	7,371	28.3%	9,696	31.6%	11,887	34.3%
50 - 54	1,501	5.8%	2,042	6.7%	2,450	7.1%
55 - 59	1,199	4.6%	1,830	6.0%	2,408	7.0%
60 - 64	941	3.6%	1,474	4.8%	1,907	5.5%
65 - 69	919	3.5%	1,113	3.6%	1,455	4.2%
70 - 74	945	3.6%	935	3.0%	1,100	3.2%
75 - 79	800	3.1%	843	2.7%	879	2.5%
80 - 84	563	2.2%	721	2.4%	785	2.3%
85+	503	1.9%	738	2.4%	903	2.6%
65+	3,730	14.3%	4,350	14.2%	5,122	14.8%
75+	1,866	7.2%	2,302	7.5%	2,567	7.4%

Data Note: Detail may not sum to totals due to rounding.

Source: U.S. Bureau of the Census, 2000 Census of Population and Housing. ESRI forecasts for 2008 and 2013.



Elizabeth City, NC
1314 W Ehringhaus St
Elizabeth City, NC 27909

Site Type: Radius

Latitude: 36.294469
Longitude: -76.240895
Radius: 5.0 mile

2000 Households by Income and Age of Householder 55+

	55 - 64	65 - 74	75+	Total
Total	1,274	1,275	1,135	3,684
< \$15,000	359	436	492	1,287
\$15,000 - \$24,999	172	261	259	692
\$25,000 - \$34,999	139	240	150	529
\$35,000 - \$49,999	211	140	105	456
\$50,000 - \$74,999	202	94	96	392
\$75,000 - \$99,999	105	59	19	183
\$100,000 - \$149,999	58	27	4	89
\$150,000 - \$199,999	19	13	5	37
\$200,000+	9	5	5	19
Median Household Income	\$32,952	\$22,183	\$16,722	\$22,401
Average Household Income	\$42,129	\$30,873	\$24,283	\$32,735

2008 Households by Income and Age of Householder 55+

	55 - 64	65 - 74	75+	Total
Total	1,956	1,306	1,412	4,674
< \$15,000	442	362	517	1,321
\$15,000 - \$24,999	232	227	286	745
\$25,000 - \$34,999	167	232	138	537
\$35,000 - \$49,999	315	162	139	616
\$50,000 - \$74,999	408	163	215	786
\$75,000 - \$99,999	227	79	59	365
\$100,000 - \$149,999	89	52	28	169
\$150,000 - \$199,999	39	17	17	73
\$200,000+	37	12	13	62
Median Household Income	\$40,294	\$27,095	\$20,548	\$29,341
Average Household Income	\$52,068	\$39,243	\$33,178	\$42,778

2013 Households by Income and Age of Householder 55+

	55 - 64	65 - 74	75+	Total
Total	2,541	1,630	1,564	5,735
< \$15,000	509	417	526	1,452
\$15,000 - \$24,999	261	238	267	766
\$25,000 - \$34,999	205	273	141	619
\$35,000 - \$49,999	364	213	163	740
\$50,000 - \$74,999	600	242	285	1,127
\$75,000 - \$99,999	303	121	80	504
\$100,000 - \$149,999	179	79	65	323
\$150,000 - \$199,999	52	23	14	89
\$200,000+	68	24	23	115
Median Household Income	\$46,400	\$30,038	\$24,399	\$35,451
Average Household Income	\$59,262	\$44,640	\$38,782	\$49,521

Source: U.S. Bureau of the Census, 2000 Census of Population and Housing. ESRI forecasts for 2008 and 2013.



Elizabeth City, NC
1314 W Ehringhaus St
Elizabeth City, NC 27909

Site Type: Radius

Latitude: 36.294469
Longitude: -76.240895
Radius: 5.0 mile

2008 Households by Income and Age of Householder 50+

	50 - 54	55 - 59	60 - 64	65 - 69	70 - 74	75 - 79	80 - 84	85+
Total	1,120	1,052	904	719	587	580	429	403
< \$15,000	159	233	209	198	164	198	162	157
\$15,000 - \$24,999	116	123	109	123	104	113	91	82
\$25,000 - \$34,999	121	90	77	127	105	60	41	37
\$35,000 - \$49,999	179	169	146	89	73	58	40	41
\$50,000 - \$74,999	266	220	188	92	71	88	67	60
\$75,000 - \$99,999	176	122	105	44	35	30	14	15
\$100,000 - \$149,999	64	50	39	28	24	15	7	6
\$150,000 - \$199,999	20	21	18	10	7	10	4	3
\$200,000 - \$249,999	4	8	4	3	1	8	3	2
\$250,000 - \$499,999	12	12	8	4	2	0	0	0
\$500,000+	3	4	1	1	1	0	0	0
Median HH Income	\$48,324	\$40,846	\$39,673	\$27,329	\$26,819	\$22,407	\$19,617	\$19,287
Average HH Income	\$57,783	\$53,552	\$50,343	\$40,038	\$38,270	\$36,644	\$31,371	\$30,112

Percent Distribution

	50 - 54	55 - 59	60 - 64	65 - 69	70 - 74	75 - 79	80 - 84	85+
Total	100.0%	100.0%	100.0%	100.0%	100.0%	100.0%	100.0%	100.0%
< \$15,000	14.2%	22.1%	23.1%	27.5%	27.9%	34.1%	37.8%	39.0%
\$15,000 - \$24,999	10.4%	11.7%	12.1%	17.1%	17.7%	19.5%	21.2%	20.3%
\$25,000 - \$34,999	10.8%	8.6%	8.5%	17.7%	17.9%	10.3%	9.6%	9.2%
\$35,000 - \$49,999	16.0%	16.1%	16.2%	12.4%	12.4%	10.0%	9.3%	10.2%
\$50,000 - \$74,999	23.8%	20.9%	20.8%	12.8%	12.1%	15.2%	15.6%	14.9%
\$75,000 - \$99,999	15.7%	11.6%	11.6%	6.1%	6.0%	5.2%	3.3%	3.7%
\$100,000 - \$149,999	5.7%	4.8%	4.3%	3.9%	4.1%	2.6%	1.6%	1.5%
\$150,000 - \$199,999	1.8%	2.0%	2.0%	1.4%	1.2%	1.7%	0.9%	0.7%
\$200,000 - \$249,999	0.4%	0.8%	0.4%	0.4%	0.2%	1.4%	0.7%	0.5%
\$250,000 - \$499,999	1.1%	1.1%	0.9%	0.6%	0.3%	0.0%	0.0%	0.0%
\$500,000+	0.3%	0.4%	0.1%	0.1%	0.2%	0.0%	0.0%	0.0%

Data Note: Income reported for July 1, 2008 represents annual income for the preceding year, expressed in current (2007) dollars, including an adjustment for inflation. In 2000, the Census Bureau reported age by income data for incomes up to \$200,000+ by ten-year age groups up to 75+ years. ESRI extended age by income data to income up to \$500,000+ by five-year age groups up to 85+ years.

Source: ESRI forecasts for 2008 and 2013.



Elizabeth City, NC
1314 W Ehringhaus St
Elizabeth City, NC 27909

Site Type: Radius

Latitude: 36.294469
Longitude: -76.240895
Radius: 5.0 mile

2013 Households by Income and Age of Householder 50+

	50 - 54	55 - 59	60 - 64	65 - 69	70 - 74	75 - 79	80 - 84	85+
Total	1,345	1,376	1,165	942	688	595	466	503
< \$15,000	167	268	241	239	178	187	160	179
\$15,000 - \$24,999	120	139	122	135	103	101	83	83
\$25,000 - \$34,999	133	112	93	157	116	58	41	42
\$35,000 - \$49,999	198	198	166	124	89	63	45	55
\$50,000 - \$74,999	347	326	274	138	104	108	86	91
\$75,000 - \$99,999	227	161	142	71	50	33	20	27
\$100,000 - \$149,999	101	101	78	43	36	27	20	18
\$150,000 - \$199,999	19	27	25	15	8	8	3	3
\$200,000 - \$249,999	13	16	10	8	2	10	8	5
\$250,000 - \$499,999	14	18	11	10	1	0	0	0
\$500,000+	6	10	3	2	1	0	0	0
Median HH Income	\$52,495	\$47,160	\$45,519	\$30,375	\$29,593	\$26,295	\$23,291	\$23,226
Average HH Income	\$63,064	\$61,416	\$56,718	\$46,728	\$41,780	\$41,169	\$37,981	\$36,699

Percent Distribution

	50 - 54	55 - 59	60 - 64	65 - 69	70 - 74	75 - 79	80 - 84	85+
Total	100.0%	100.0%	100.0%	100.0%	100.0%	100.0%	100.0%	100.0%
< \$15,000	12.4%	19.5%	20.7%	25.4%	25.9%	31.4%	34.3%	35.6%
\$15,000 - \$24,999	8.9%	10.1%	10.5%	14.3%	15.0%	17.0%	17.8%	16.5%
\$25,000 - \$34,999	9.9%	8.1%	8.0%	16.7%	16.9%	9.7%	8.8%	8.3%
\$35,000 - \$49,999	14.7%	14.4%	14.2%	13.2%	12.9%	10.6%	9.7%	10.9%
\$50,000 - \$74,999	25.8%	23.7%	23.5%	14.6%	15.1%	18.2%	18.5%	18.1%
\$75,000 - \$99,999	16.9%	11.7%	12.2%	7.5%	7.3%	5.5%	4.3%	5.4%
\$100,000 - \$149,999	7.5%	7.3%	6.7%	4.6%	5.2%	4.5%	4.3%	3.6%
\$150,000 - \$199,999	1.4%	2.0%	2.1%	1.6%	1.2%	1.3%	0.6%	0.6%
\$200,000 - \$249,999	1.0%	1.2%	0.9%	0.8%	0.3%	1.7%	1.7%	1.0%
\$250,000 - \$499,999	1.0%	1.3%	0.9%	1.1%	0.1%	0.0%	0.0%	0.0%
\$500,000+	0.4%	0.7%	0.3%	0.2%	0.1%	0.0%	0.0%	0.0%

Data Note: Income reported for July 1, 2013 represents annual income for the preceding year, expressed in current (2011) dollars, including an adjustment for inflation.

Source: ESRI forecasts for 2008 and 2013.



Elizabeth City, NC
1314 W Ehringhaus St
Elizabeth City, NC 27909

Latitude: 36.294469
Longitude: -76.240895
Radius: 5.0 mile

Site Type: Radius

2008 Population 50+ by Race

	Number	Percent	% Pop
Total	9,691	100.0%	31.6%
White Alone	5,963	61.5%	38.5%
Black Alone	3,493	36.0%	25.1%
American Indian Alone	36	0.4%	27.7%
Asian Alone	108	1.1%	32.6%
Pacific Islander Alone	0	0.0%	0.0%
Some Other Race Alone	11	0.1%	4.7%
Two or More Races	80	0.8%	15.6%
Hispanic Origin (Any Race)	52	0.5%	9.4%

Census 2000 Group Quarters Population 65+ by Type

	Number	Percent	% Pop
Total	355	100.0%	17.7%
Institutionalized	266	74.9%	29.6%
Correctional Institutions	9	2.5%	1.4%
Nursing Homes	256	72.1%	92.1%
Other Institutions	1	0.3%	100.0%
Noninstitutionalized	89	25.1%	8.0%

Census 2000 Total Disabilities Tallied for Population 65+

	Number	Percent
Total	3,815	100.0%
Sensory Disability	596	15.6%
Physical Disability	1,294	33.9%
Mental Disability	595	15.6%
Self-care Disability	478	12.5%
Go-Outside-Home Disability	852	22.3%

Census 2000 Population 65+ by Household Type and Relationship to Householder

	Number	Percent	% Pop
Total	3,729	100.0%	14.3%
In Family Households	2,124	57.0%	10.4%
Householder	1,173	31.5%	17.7%
Spouse	720	19.3%	16.2%
Parent	109	2.9%	64.1%
Other Relatives	107	2.9%	1.2%
Nonrelatives	15	0.4%	3.2%
In Nonfamily Households	1,249	33.5%	34.6%
Male Householder	276	7.4%	22.5%
Living Alone	258	6.9%	26.7%
Not Living Alone	18	0.5%	7.0%
Female Householder	955	25.6%	51.7%
Living Alone	941	25.2%	55.6%
Not Living Alone	14	0.4%	9.1%
Nonrelatives	18	0.5%	3.4%
In Group Quarters	356	9.5%	17.7%
Institutionalized	267	7.2%	29.7%
Noninstitutionalized	89	2.4%	8.0%

Data Note: The base for "% Pop" is specific to the row.

Source: U.S. Bureau of the Census, 2000 Census of Population and Housing.



Elizabeth City, NC
1314 W Ehringhaus St
Elizabeth City, NC 27909

Site Type: Radius

Latitude: 36.294469
Longitude: -76.240895
Radius: 5.0 mile

Census 2000 Households with Population 60+ by Size and Type

	Number	Percent	% Total HHs
Total	3,172	100.0%	33.1%
1 Person Households	1,366	43.1%	14.3%
2+ Person Households	1,806	56.9%	18.8%
Family	1,753	55.3%	18.3%
Nonfamily	53	1.7%	0.6%

Census 2000 Households with Population 65+ by Size and Type

	Number	Percent	% Total HHs
Total	2,579	100.0%	26.9%
1 Person Households	1,189	46.1%	12.4%
2+ Person Households	1,390	53.9%	14.5%
Family	1,351	52.4%	14.1%
Nonfamily	39	1.5%	0.4%

Census 2000 Occupied Housing Units by Age of Householder 55+

	Number	Percent	% Total HHs
Total	3,662	100.0%	38.2%
Owner Occupied HUs / Householder 55+	2,731	74.6%	28.5%
Householder Age 55-64	950	25.9%	9.9%
Householder Age 65-74	914	25.0%	9.5%
Householder Age 75-84	682	18.6%	7.1%
Householder Age 85+	185	5.1%	1.9%
Renter Occupied HUs / Householder 55+	931	25.4%	9.7%
Householder Age 55-64	330	9.0%	3.4%
Householder Age 65-74	301	8.2%	3.1%
Householder Age 75-84	216	5.9%	2.3%
Householder Age 85+	84	2.3%	0.9%

Census 2000 Households by Poverty Status and Age of Householder

	Number	Percent
Total	9,579	100.0%
Below Poverty	2,006	20.9%
Households with Income Below Poverty Level / Householder <65	1,455	15.2%
Households with Income Below Poverty Level / Householder 65+	551	5.8%
Above Poverty	7,573	79.1%
Households with Income At or Above Poverty Level / Householder <65	5,715	59.7%
Households with Income At or Above Poverty Level / Householder 65+	1,858	19.4%

Census 2000 Average Value of Specified Owner Occupied Housing Units by Householder 55+

Average Value of Specified Owner Occupied HUs / Householder 55-64	\$98,661
Average Value of Specified Owner Occupied HUs / Householder 65-74	\$86,774
Average Value of Specified Owner Occupied HUs / Householder 75+	\$85,030

Data Note: Specified Owner-occupied Housing Units exclude houses on 10+ acres, mobile homes, units in multiunit buildings, and houses with a business or medical office.

Source: U.S. Bureau of the Census, 2000 Census of Population and Housing.



Age by Income Profile

Prepared by Alex B. Rich

Elizabeth City, NC
1314 W Ehringhaus St
Elizabeth City, NC 27909

Site Type: Radius

Latitude: 36.294469
Longitude: -76.240895
Radius: 1.0 mile

	Census 2000	2008	2013	2008-2013 Change	2008-2013 Annual Rate
Population	6,094	7,138	8,032	894	2.39%
Households	2,506	3,010	3,426	416	2.62%
Median Age	35.1	36.2	37.0	0.8	0.44%

Census 2000 Households by Income and Age of Householder

	< 25	25 - 34	35 - 44	45 - 54	55 - 64	65 - 74	75+
HH Income Base	258	432	493	369	314	303	361
<\$10,000	86	93	92	54	98	117	126
\$10,000 - \$14,999	51	25	69	25	36	31	44
\$15,000 - \$24,999	83	96	96	51	46	59	101
\$25,000 - \$34,999	11	77	80	101	31	58	36
\$35,000 - \$49,999	26	64	84	34	37	20	31
\$50,000 - \$74,999	1	52	60	44	40	5	18
\$75,000 - \$99,999	0	4	4	42	5	5	4
\$100,000 - \$149,999	0	21	8	9	15	8	0
\$150,000 - \$199,999	0	0	0	0	1	0	1
\$200,000+	0	0	0	9	5	0	0
Median HH Income	\$13,933	\$25,121	\$23,387	\$30,282	\$21,292	\$15,306	\$15,489
Average HH Income	\$15,874	\$32,365	\$27,940	\$43,307	\$35,674	\$21,610	\$19,229

Percent Distribution

	< 25	25 - 34	35 - 44	45 - 54	55 - 64	65 - 74	75+
HH Income Base	100.0%	100.0%	100.0%	100.0%	100.0%	100.0%	100.0%
<\$10,000	33.3%	21.5%	18.7%	14.6%	31.2%	38.6%	34.9%
\$10,000 - \$14,999	19.8%	5.8%	14.0%	6.8%	11.5%	10.2%	12.2%
\$15,000 - \$24,999	32.2%	22.2%	19.5%	13.8%	14.6%	19.5%	28.0%
\$25,000 - \$34,999	4.3%	17.8%	16.2%	27.4%	9.9%	19.1%	10.0%
\$35,000 - \$49,999	10.1%	14.8%	17.0%	9.2%	11.8%	6.6%	8.6%
\$50,000 - \$74,999	0.4%	12.0%	12.2%	11.9%	12.7%	1.7%	5.0%
\$75,000 - \$99,999	0.0%	0.9%	0.8%	11.4%	1.6%	1.7%	1.1%
\$100,000 - \$149,999	0.0%	4.9%	1.6%	2.4%	4.8%	2.6%	0.0%
\$150,000 - \$199,999	0.0%	0.0%	0.0%	0.0%	0.3%	0.0%	0.3%
\$200,000+	0.0%	0.0%	0.0%	2.4%	1.6%	0.0%	0.0%

Data Note: Census 2000 income is expressed in current (2008) dollars.

Source: U.S. Bureau of the Census, 2000 Census of Population and Housing. ESRI forecasts for 2008 and 2013.



Age by Income Profile

Prepared by Alex B. Rich

Elizabeth City, NC
1314 W Ehringhaus St
Elizabeth City, NC 27909

Site Type: Radius

Latitude: 36.294469
Longitude: -76.240895
Radius: 1.0 mile

2008 Households by Income and Age of Householder

	< 25	25 - 34	35 - 44	45 - 54	55 - 64	65 - 74	75+
HH Income Base	277	472	517	508	465	345	424
<\$15,000	108	91	133	109	199	147	156
\$15,000 - \$24,999	89	105	83	54	62	72	93
\$25,000 - \$34,999	8	59	56	103	32	61	42
\$35,000 - \$49,999	35	85	114	37	50	35	48
\$50,000 - \$74,999	10	98	109	90	79	15	55
\$75,000 - \$99,999	16	13	9	86	6	7	22
\$100,000 - \$149,999	3	17	8	12	20	4	1
\$150,000 - \$199,999	7	4	5	4	9	3	7
\$200,000 - \$249,999	0	0	0	0	0	0	0
\$250,000 - \$499,999	1	0	0	10	5	1	0
\$500,000+	0	0	0	3	3	0	0
Median HH Income	\$17,184	\$31,122	\$32,062	\$33,429	\$19,437	\$17,529	\$19,866
Average HH Income	\$29,344	\$38,306	\$35,380	\$53,233	\$40,750	\$24,787	\$30,215

Percent Distribution

	< 25	25 - 34	35 - 44	45 - 54	55 - 64	65 - 74	75+
HH Income Base	100.0%	100.0%	100.0%	100.0%	100.0%	100.0%	100.0%
<\$15,000	39.0%	19.3%	25.7%	21.5%	42.8%	42.6%	36.8%
\$15,000 - \$24,999	32.1%	22.2%	16.1%	10.6%	13.3%	20.9%	21.9%
\$25,000 - \$34,999	2.9%	12.5%	10.8%	20.3%	6.9%	17.7%	9.9%
\$35,000 - \$49,999	12.6%	18.0%	22.1%	7.3%	10.8%	10.1%	11.3%
\$50,000 - \$74,999	3.6%	20.8%	21.1%	17.7%	17.0%	4.3%	13.0%
\$75,000 - \$99,999	5.8%	2.8%	1.7%	16.9%	1.3%	2.0%	5.2%
\$100,000 - \$149,999	1.1%	3.6%	1.5%	2.4%	4.3%	1.2%	0.2%
\$150,000 - \$199,999	2.5%	0.8%	1.0%	0.8%	1.9%	0.9%	1.7%
\$200,000 - \$249,999	0.0%	0.0%	0.0%	0.0%	0.0%	0.0%	0.0%
\$250,000 - \$499,999	0.4%	0.0%	0.0%	2.0%	1.1%	0.3%	0.0%
\$500,000+	0.0%	0.0%	0.0%	0.6%	0.6%	0.0%	0.0%

Data Note: Income reported for July 1, 2008 represents annual income for the preceding year, expressed in current (2006) dollars, including an adjustment for inflation.

Source: ESRI forecasts for 2008.



Age by Income Profile

Prepared by Alex B. Rich

Elizabeth City, NC
1314 W Ehringhaus St
Elizabeth City, NC 27909

Site Type: Radius

Latitude: 36.294469
Longitude: -76.240895
Radius: 1.0 mile

2013 Households by Income and Age of Householder

	< 25	25 - 34	35 - 44	45 - 54	55 - 64	65 - 74	75+
HH Income Base	293	537	528	560	604	428	479
<\$15,000	111	95	117	105	232	164	159
\$15,000 - \$24,999	87	98	75	50	70	82	93
\$25,000 - \$34,999	10	65	55	117	45	74	43
\$35,000 - \$49,999	41	102	122	41	70	50	62
\$50,000 - \$74,999	14	128	128	103	104	27	73
\$75,000 - \$99,999	17	19	15	104	9	15	26
\$100,000 - \$149,999	7	23	11	21	45	10	15
\$150,000 - \$199,999	5	3	5	4	13	1	2
\$200,000 - \$249,999	1	4	0	3	5	3	6
\$250,000 - \$499,999	0	0	0	7	3	2	0
\$500,000+	0	0	0	5	8	0	0
Median HH Income	\$17,788	\$36,068	\$36,395	\$37,367	\$25,000	\$20,014	\$23,084
Average HH Income	\$30,038	\$42,439	\$39,183	\$57,505	\$50,107	\$30,317	\$36,014

Percent Distribution

	< 25	25 - 34	35 - 44	45 - 54	55 - 64	65 - 74	75+
HH Income Base	100.0%	100.0%	100.0%	100.0%	100.0%	100.0%	100.0%
<\$15,000	37.9%	17.7%	22.2%	18.8%	38.4%	38.3%	33.2%
\$15,000 - \$24,999	29.7%	18.2%	14.2%	8.9%	11.6%	19.2%	19.4%
\$25,000 - \$34,999	3.4%	12.1%	10.4%	20.9%	7.5%	17.3%	9.0%
\$35,000 - \$49,999	14.0%	19.0%	23.1%	7.3%	11.6%	11.7%	12.9%
\$50,000 - \$74,999	4.8%	23.8%	24.2%	18.4%	17.2%	6.3%	15.2%
\$75,000 - \$99,999	5.8%	3.5%	2.8%	18.6%	1.5%	3.5%	5.4%
\$100,000 - \$149,999	2.4%	4.3%	2.1%	3.8%	7.5%	2.3%	3.1%
\$150,000 - \$199,999	1.7%	0.6%	0.9%	0.7%	2.2%	0.2%	0.4%
\$200,000 - \$249,999	0.3%	0.7%	0.0%	0.5%	0.8%	0.7%	1.3%
\$250,000 - \$499,999	0.0%	0.0%	0.0%	1.3%	0.5%	0.5%	0.0%
\$500,000+	0.0%	0.0%	0.0%	0.9%	1.3%	0.0%	0.0%

Data Note: Income reported for July 1, 2013 represents annual income for the preceding year, expressed in current (2011) dollars, including an adjustment for inflation.

Source: ESRI forecasts for 2013.



Age by Income Profile

Prepared by Alex B. Rich

Elizabeth City, NC
1314 W Ehringhaus St
Elizabeth City, NC 27909

Site Type: Radius

Latitude: 36.294469
Longitude: -76.240895
Radius: 3.0 mile

	Census 2000	2008	2013	2008-2013 Change	2008-2013 Annual Rate
Population	20,940	24,602	27,608	3,006	2.33%
Households	8,032	9,642	10,997	1,355	2.66%
Median Age	34.2	35.7	37.0	1.3	0.72%

Census 2000 Households by Income and Age of Householder

	< 25	25 - 34	35 - 44	45 - 54	55 - 64	65 - 74	75+
HH Income Base	585	1,252	1,688	1,374	1,055	1,076	1,012
<\$10,000	184	205	209	160	205	270	313
\$10,000 - \$14,999	99	74	125	93	122	112	140
\$15,000 - \$24,999	147	253	275	191	136	219	229
\$25,000 - \$34,999	53	227	292	215	110	192	125
\$35,000 - \$49,999	65	225	359	218	175	117	97
\$50,000 - \$74,999	30	167	307	263	166	72	87
\$75,000 - \$99,999	7	56	73	159	84	53	14
\$100,000 - \$149,999	0	45	39	43	42	23	2
\$150,000 - \$199,999	0	0	9	21	9	13	4
\$200,000+	0	0	0	11	6	5	1
Median HH Income	\$15,319	\$28,130	\$33,009	\$37,196	\$31,589	\$21,557	\$16,320
Average HH Income	\$19,745	\$35,014	\$37,049	\$46,075	\$39,749	\$31,207	\$22,891

Percent Distribution

	< 25	25 - 34	35 - 44	45 - 54	55 - 64	65 - 74	75+
HH Income Base	100.0%	100.0%	100.0%	100.0%	100.0%	100.0%	100.0%
<\$10,000	31.5%	16.4%	12.4%	11.6%	19.4%	25.1%	30.9%
\$10,000 - \$14,999	16.9%	5.9%	7.4%	6.8%	11.6%	10.4%	13.8%
\$15,000 - \$24,999	25.1%	20.2%	16.3%	13.9%	12.9%	20.4%	22.6%
\$25,000 - \$34,999	9.1%	18.1%	17.3%	15.6%	10.4%	17.8%	12.4%
\$35,000 - \$49,999	11.1%	18.0%	21.3%	15.9%	16.6%	10.9%	9.6%
\$50,000 - \$74,999	5.1%	13.3%	18.2%	19.1%	15.7%	6.7%	8.6%
\$75,000 - \$99,999	1.2%	4.5%	4.3%	11.6%	8.0%	4.9%	1.4%
\$100,000 - \$149,999	0.0%	3.6%	2.3%	3.1%	4.0%	2.1%	0.2%
\$150,000 - \$199,999	0.0%	0.0%	0.5%	1.5%	0.9%	1.2%	0.4%
\$200,000+	0.0%	0.0%	0.0%	0.8%	0.6%	0.5%	0.1%

Data Note: Census 2000 income is expressed in current (2008) dollars.

Source: U.S. Bureau of the Census, 2000 Census of Population and Housing. ESRI forecasts for 2008 and 2013.



Age by Income Profile

Prepared by Alex B. Rich

Elizabeth City, NC
1314 W Ehringhaus St
Elizabeth City, NC 27909

Site Type: Radius

Latitude: 36.294469
Longitude: -76.240895
Radius: 3.0 mile

2008 Households by Income and Age of Householder

	< 25	25 - 34	35 - 44	45 - 54	55 - 64	65 - 74	75+
HH Income Base	595	1,518	1,740	1,839	1,604	1,094	1,247
<\$15,000	228	253	278	292	401	318	472
\$15,000 - \$24,999	128	272	226	218	183	186	247
\$25,000 - \$34,999	54	194	224	221	137	194	115
\$35,000 - \$49,999	66	253	373	278	259	134	123
\$50,000 - \$74,999	57	331	440	425	330	117	196
\$75,000 - \$99,999	31	83	113	275	180	70	48
\$100,000 - \$149,999	14	115	71	82	63	47	22
\$150,000 - \$199,999	12	11	10	24	26	17	17
\$200,000 - \$249,999	4	6	3	5	8	3	7
\$250,000 - \$499,999	1	0	2	16	13	6	0
\$500,000+	0	0	0	3	4	2	0
Median HH Income	\$19,261	\$36,725	\$39,355	\$44,062	\$38,637	\$26,649	\$20,037
Average HH Income	\$33,249	\$44,902	\$44,528	\$53,226	\$49,388	\$39,562	\$32,200

Percent Distribution

	< 25	25 - 34	35 - 44	45 - 54	55 - 64	65 - 74	75+
HH Income Base	100.0%	100.0%	100.0%	100.0%	100.0%	100.0%	100.0%
<\$15,000	38.3%	16.7%	16.0%	15.9%	25.0%	29.1%	37.9%
\$15,000 - \$24,999	21.5%	17.9%	13.0%	11.9%	11.4%	17.0%	19.8%
\$25,000 - \$34,999	9.1%	12.8%	12.9%	12.0%	8.5%	17.7%	9.2%
\$35,000 - \$49,999	11.1%	16.7%	21.4%	15.1%	16.1%	12.2%	9.9%
\$50,000 - \$74,999	9.6%	21.8%	25.3%	23.1%	20.6%	10.7%	15.7%
\$75,000 - \$99,999	5.2%	5.5%	6.5%	15.0%	11.2%	6.4%	3.8%
\$100,000 - \$149,999	2.4%	7.6%	4.1%	4.5%	3.9%	4.3%	1.8%
\$150,000 - \$199,999	2.0%	0.7%	0.6%	1.3%	1.6%	1.6%	1.4%
\$200,000 - \$249,999	0.7%	0.4%	0.2%	0.3%	0.5%	0.3%	0.6%
\$250,000 - \$499,999	0.2%	0.0%	0.1%	0.9%	0.8%	0.5%	0.0%
\$500,000+	0.0%	0.0%	0.0%	0.2%	0.2%	0.2%	0.0%

Data Note: Income reported for July 1, 2008 represents annual income for the preceding year, expressed in current (2006) dollars, including an adjustment for inflation.

Source: ESRI forecasts for 2008.



Age by Income Profile

Prepared by Alex B. Rich

Elizabeth City, NC
1314 W Ehringhaus St
Elizabeth City, NC 27909

Site Type: Radius

Latitude: 36.294469
Longitude: -76.240895
Radius: 3.0 mile

2013 Households by Income and Age of Householder

	< 25	25 - 34	35 - 44	45 - 54	55 - 64	65 - 74	75+
HH Income Base	618	1,681	1,838	2,056	2,067	1,362	1,372
<\$15,000	231	252	252	290	461	367	477
\$15,000 - \$24,999	121	259	202	212	204	195	229
\$25,000 - \$34,999	54	188	216	238	173	230	115
\$35,000 - \$49,999	70	260	361	282	295	176	143
\$50,000 - \$74,999	72	421	535	520	480	173	260
\$75,000 - \$99,999	35	103	134	331	230	108	64
\$100,000 - \$149,999	23	181	115	119	137	69	55
\$150,000 - \$199,999	8	6	12	22	37	22	13
\$200,000 - \$249,999	4	11	6	17	20	8	16
\$250,000 - \$499,999	0	0	5	16	19	11	0
\$500,000+	0	0	0	9	11	3	0
Median HH Income	\$20,383	\$41,921	\$44,108	\$50,169	\$43,837	\$29,334	\$23,754
Average HH Income	\$34,638	\$50,294	\$50,135	\$58,477	\$56,825	\$45,021	\$37,696

Percent Distribution

	< 25	25 - 34	35 - 44	45 - 54	55 - 64	65 - 74	75+
HH Income Base	100.0%	100.0%	100.0%	100.0%	100.0%	100.0%	100.0%
<\$15,000	37.4%	15.0%	13.7%	14.1%	22.3%	26.9%	34.8%
\$15,000 - \$24,999	19.6%	15.4%	11.0%	10.3%	9.9%	14.3%	16.7%
\$25,000 - \$34,999	8.7%	11.2%	11.8%	11.6%	8.4%	16.9%	8.4%
\$35,000 - \$49,999	11.3%	15.5%	19.6%	13.7%	14.3%	12.9%	10.4%
\$50,000 - \$74,999	11.7%	25.0%	29.1%	25.3%	23.2%	12.7%	19.0%
\$75,000 - \$99,999	5.7%	6.1%	7.3%	16.1%	11.1%	7.9%	4.7%
\$100,000 - \$149,999	3.7%	10.8%	6.3%	5.8%	6.6%	5.1%	4.0%
\$150,000 - \$199,999	1.3%	0.4%	0.7%	1.1%	1.8%	1.6%	0.9%
\$200,000 - \$249,999	0.6%	0.7%	0.3%	0.8%	1.0%	0.6%	1.2%
\$250,000 - \$499,999	0.0%	0.0%	0.3%	0.8%	0.9%	0.8%	0.0%
\$500,000+	0.0%	0.0%	0.0%	0.4%	0.5%	0.2%	0.0%

Data Note: Income reported for July 1, 2013 represents annual income for the preceding year, expressed in current (2011) dollars, including an adjustment for inflation.

Source: ESRI forecasts for 2013.



Age by Income Profile

Prepared by Alex B. Rich

Elizabeth City, NC
1314 W Ehringhaus St
Elizabeth City, NC 27909

Site Type: Radius

Latitude: 36.294469
Longitude: -76.240895
Radius: 5.0 mile

	Census 2000	2008	2013	2008-2013 Change	2008-2013 Annual Rate
Population	26,008	30,663	34,639	3,976	2.47%
Households	9,581	11,519	13,227	1,708	2.8%
Median Age	34.9	36.3	37.5	1.2	0.65%

Census 2000 Households by Income and Age of Householder

	< 25	25 - 34	35 - 44	45 - 54	55 - 64	65 - 74	75+
HH Income Base	639	1,449	2,113	1,697	1,274	1,275	1,135
<\$10,000	196	220	224	178	226	306	338
\$10,000 - \$14,999	107	91	136	106	133	130	154
\$15,000 - \$24,999	156	283	326	216	172	261	259
\$25,000 - \$34,999	70	261	356	244	139	240	150
\$35,000 - \$49,999	69	268	460	289	211	140	105
\$50,000 - \$74,999	31	211	427	333	202	94	96
\$75,000 - \$99,999	7	65	112	210	105	59	19
\$100,000 - \$149,999	3	50	57	73	58	27	4
\$150,000 - \$199,999	0	0	15	31	19	13	5
\$200,000+	0	0	0	17	9	5	5
Median HH Income	\$15,522	\$28,982	\$35,425	\$40,840	\$32,952	\$22,183	\$16,722
Average HH Income	\$20,181	\$35,457	\$39,629	\$49,036	\$42,129	\$30,873	\$24,283

Percent Distribution

	< 25	25 - 34	35 - 44	45 - 54	55 - 64	65 - 74	75+
HH Income Base	100.0%	100.0%	100.0%	100.0%	100.0%	100.0%	100.0%
<\$10,000	30.7%	15.2%	10.6%	10.5%	17.7%	24.0%	29.8%
\$10,000 - \$14,999	16.7%	6.3%	6.4%	6.2%	10.4%	10.2%	13.6%
\$15,000 - \$24,999	24.4%	19.5%	15.4%	12.7%	13.5%	20.5%	22.8%
\$25,000 - \$34,999	11.0%	18.0%	16.8%	14.4%	10.9%	18.8%	13.2%
\$35,000 - \$49,999	10.8%	18.5%	21.8%	17.0%	16.6%	11.0%	9.3%
\$50,000 - \$74,999	4.9%	14.6%	20.2%	19.6%	15.9%	7.4%	8.5%
\$75,000 - \$99,999	1.1%	4.5%	5.3%	12.4%	8.2%	4.6%	1.7%
\$100,000 - \$149,999	0.5%	3.5%	2.7%	4.3%	4.6%	2.1%	0.4%
\$150,000 - \$199,999	0.0%	0.0%	0.7%	1.8%	1.5%	1.0%	0.4%
\$200,000+	0.0%	0.0%	0.0%	1.0%	0.7%	0.4%	0.4%

Data Note: Census 2000 income is expressed in current (2008) dollars.

Source: U.S. Bureau of the Census, 2000 Census of Population and Housing. ESRI forecasts for 2008 and 2013.



Elizabeth City, NC
 1314 W Ehringhaus St
 Elizabeth City, NC 27909

Site Type: Radius

Latitude: 36.294469
 Longitude: -76.240895
 Radius: 5.0 mile

2008 Households by Income and Age of Householder

	< 25	25 - 34	35 - 44	45 - 54	55 - 64	65 - 74	75+
HH Income Base	660	1,787	2,119	2,273	1,956	1,306	1,412
<\$15,000	247	289	301	324	442	362	517
\$15,000 - \$24,999	136	313	260	240	232	227	286
\$25,000 - \$34,999	72	229	262	245	167	232	138
\$35,000 - \$49,999	72	309	465	364	315	162	139
\$50,000 - \$74,999	61	403	570	534	408	163	215
\$75,000 - \$99,999	33	102	153	359	227	79	59
\$100,000 - \$149,999	20	124	87	128	89	52	28
\$150,000 - \$199,999	13	11	15	40	39	17	17
\$200,000 - \$249,999	5	7	4	9	12	4	13
\$250,000 - \$499,999	1	0	2	25	20	6	0
\$500,000+	0	0	0	5	5	2	0
Median HH Income	\$19,985	\$37,230	\$41,143	\$48,004	\$40,294	\$27,095	\$20,548
Average HH Income	\$33,673	\$44,983	\$46,190	\$57,445	\$52,068	\$39,243	\$33,178

Percent Distribution

	< 25	25 - 34	35 - 44	45 - 54	55 - 64	65 - 74	75+
HH Income Base	100.0%	100.0%	100.0%	100.0%	100.0%	100.0%	100.0%
<\$15,000	37.4%	16.2%	14.2%	14.3%	22.6%	27.7%	36.6%
\$15,000 - \$24,999	20.6%	17.5%	12.3%	10.6%	11.9%	17.4%	20.3%
\$25,000 - \$34,999	10.9%	12.8%	12.4%	10.8%	8.5%	17.8%	9.8%
\$35,000 - \$49,999	10.9%	17.3%	21.9%	16.0%	16.1%	12.4%	9.8%
\$50,000 - \$74,999	9.2%	22.6%	26.9%	23.5%	20.9%	12.5%	15.2%
\$75,000 - \$99,999	5.0%	5.7%	7.2%	15.8%	11.6%	6.0%	4.2%
\$100,000 - \$149,999	3.0%	6.9%	4.1%	5.6%	4.6%	4.0%	2.0%
\$150,000 - \$199,999	2.0%	0.6%	0.7%	1.8%	2.0%	1.3%	1.2%
\$200,000 - \$249,999	0.8%	0.4%	0.2%	0.4%	0.6%	0.3%	0.9%
\$250,000 - \$499,999	0.2%	0.0%	0.1%	1.1%	1.0%	0.5%	0.0%
\$500,000+	0.0%	0.0%	0.0%	0.2%	0.3%	0.2%	0.0%

Data Note: Income reported for July 1, 2008 represents annual income for the preceding year, expressed in current (2006) dollars, including an adjustment for inflation.

Source: ESRI forecasts for 2008.



Age by Income Profile

Prepared by Alex B. Rich

Elizabeth City, NC
1314 W Ehringhaus St
Elizabeth City, NC 27909

Site Type: Radius

Latitude: 36.294469
Longitude: -76.240895
Radius: 5.0 mile

2013 Households by Income and Age of Householder

	< 25	25 - 34	35 - 44	45 - 54	55 - 64	65 - 74	75+
HH Income Base	689	1,999	2,240	2,561	2,541	1,630	1,564
<\$15,000	253	289	274	322	509	417	526
\$15,000 - \$24,999	128	303	232	235	261	238	267
\$25,000 - \$34,999	72	224	248	258	205	273	141
\$35,000 - \$49,999	77	320	451	374	364	213	163
\$50,000 - \$74,999	77	518	690	655	600	242	285
\$75,000 - \$99,999	37	130	181	435	303	121	80
\$100,000 - \$149,999	31	197	136	184	179	79	65
\$150,000 - \$199,999	9	6	16	35	52	23	14
\$200,000 - \$249,999	5	12	7	23	26	10	23
\$250,000 - \$499,999	0	0	5	29	29	11	0
\$500,000+	0	0	0	11	13	3	0
Median HH Income	\$21,206	\$42,350	\$46,256	\$52,203	\$46,400	\$30,038	\$24,399
Average HH Income	\$35,158	\$50,148	\$51,433	\$62,502	\$59,262	\$44,640	\$38,782

Percent Distribution

	< 25	25 - 34	35 - 44	45 - 54	55 - 64	65 - 74	75+
HH Income Base	100.0%	100.0%	100.0%	100.0%	100.0%	100.0%	100.0%
<\$15,000	36.7%	14.5%	12.2%	12.6%	20.0%	25.6%	33.6%
\$15,000 - \$24,999	18.6%	15.2%	10.4%	9.2%	10.3%	14.6%	17.1%
\$25,000 - \$34,999	10.4%	11.2%	11.1%	10.1%	8.1%	16.7%	9.0%
\$35,000 - \$49,999	11.2%	16.0%	20.1%	14.6%	14.3%	13.1%	10.4%
\$50,000 - \$74,999	11.2%	25.9%	30.8%	25.6%	23.6%	14.8%	18.2%
\$75,000 - \$99,999	5.4%	6.5%	8.1%	17.0%	11.9%	7.4%	5.1%
\$100,000 - \$149,999	4.5%	9.9%	6.1%	7.2%	7.0%	4.8%	4.2%
\$150,000 - \$199,999	1.3%	0.3%	0.7%	1.4%	2.0%	1.4%	0.9%
\$200,000 - \$249,999	0.7%	0.6%	0.3%	0.9%	1.0%	0.6%	1.5%
\$250,000 - \$499,999	0.0%	0.0%	0.2%	1.1%	1.1%	0.7%	0.0%
\$500,000+	0.0%	0.0%	0.0%	0.4%	0.5%	0.2%	0.0%

Data Note: Income reported for July 1, 2013 represents annual income for the preceding year, expressed in current (2011) dollars, including an adjustment for inflation.

Source: ESRI forecasts for 2013.



Age by Sex Profile

Prepared by Alex B. Rich

Elizabeth City, NC
 1314 W Ehringhaus St
 Elizabeth City, NC 27909

Site Type: Radius

Latitude: 36.294469
 Longitude: -76.240895
 Radius: 1.0 mile

	Census 2000	2008	2013	2008-2013 Change	2008-2013 Annual Rate
Population	6,094	7,138	8,032	894	2.39%
Households	2,506	3,010	3,426	416	2.62%
Average Household Size	2.34	2.28	2.26	-0.02	-0.18%
Median Age	35.1	36.2	37.0	0.8	0.44%
Median Male Age	31.2	32.1	32.8	0.7	0.43%
Median Female Age	37.7	39.3	40.3	1.0	0.5%

Total Population by Age

	Census 2000		2008		2013	
	Number	Percent	Number	Percent	Number	Percent
Total	6,097	100.0%	7,139	100.0%	8,034	100.0%
0 - 4	496	8.1%	572	8.0%	643	8.0%
5 - 9	434	7.1%	461	6.5%	501	6.2%
10 - 14	443	7.3%	446	6.2%	488	6.1%
15 - 19	457	7.5%	524	7.3%	558	6.9%
20 - 24	480	7.9%	603	8.4%	677	8.4%
25 - 29	360	5.9%	471	6.6%	525	6.5%
30 - 34	371	6.1%	391	5.5%	445	5.5%
35 - 39	459	7.5%	421	5.9%	444	5.5%
40 - 44	446	7.3%	452	6.3%	451	5.6%
45 - 49	345	5.7%	456	6.4%	468	5.8%
50 - 54	310	5.1%	436	6.1%	509	6.3%
55 - 59	272	4.5%	413	5.8%	534	6.6%
60 - 64	217	3.6%	332	4.7%	438	5.5%
65 - 69	224	3.7%	262	3.7%	336	4.2%
70 - 74	255	4.2%	242	3.4%	284	3.5%
75 - 79	191	3.1%	221	3.1%	228	2.8%
80 - 84	157	2.6%	197	2.8%	218	2.7%
85+	180	3.0%	239	3.3%	287	3.6%
18+	4,440	72.9%	5,335	74.7%	6,054	75.4%
21+	4,174	68.5%	5,019	70.3%	5,712	71.1%

Data Note: Detail may not sum to totals due to rounding.

Source: U.S. Bureau of the Census, 2000 Census of Population and Housing. ESRI forecasts for 2008 and 2013.



Age by Sex Profile

Prepared by Alex B. Rich

Elizabeth City, NC
1314 W Ehringhaus St
Elizabeth City, NC 27909

Site Type: Radius

Latitude: 36.294469
Longitude: -76.240895
Radius: 1.0 mile

Male Population by Age

	Census 2000		2008		2013	
	Number	Percent	Number	Percent	Number	Percent
Total	2,681	100.0%	3,197	100.0%	3,619	100.0%
0 - 4	255	9.5%	290	9.1%	325	9.0%
5 - 9	225	8.4%	244	7.6%	264	7.3%
10 - 14	237	8.8%	243	7.6%	273	7.5%
15 - 19	225	8.4%	264	8.3%	286	7.9%
20 - 24	197	7.3%	271	8.5%	303	8.4%
25 - 29	159	5.9%	209	6.5%	239	6.6%
30 - 34	172	6.4%	183	5.7%	211	5.8%
35 - 39	208	7.8%	182	5.7%	189	5.2%
40 - 44	188	7.0%	202	6.3%	201	5.6%
45 - 49	148	5.5%	212	6.6%	216	6.0%
50 - 54	146	5.4%	199	6.2%	242	6.7%
55 - 59	117	4.4%	179	5.6%	229	6.3%
60 - 64	90	3.4%	137	4.3%	179	4.9%
65 - 69	79	2.9%	104	3.3%	136	3.8%
70 - 74	91	3.4%	89	2.8%	107	3.0%
75 - 79	65	2.4%	74	2.3%	83	2.3%
80 - 84	48	1.8%	62	1.9%	67	1.9%
85+	31	1.2%	53	1.7%	69	1.9%
18+	1,823	68.0%	2,252	70.4%	2,576	71.2%

Female Population by Age

	Census 2000		2008		2013	
	Number	Percent	Number	Percent	Number	Percent
Total	3,416	100.0%	3,942	100.0%	4,415	100.0%
0 - 4	241	7.1%	282	7.2%	318	7.2%
5 - 9	209	6.1%	217	5.5%	237	5.4%
10 - 14	206	6.0%	203	5.1%	215	4.9%
15 - 19	232	6.8%	260	6.6%	272	6.2%
20 - 24	283	8.3%	332	8.4%	374	8.5%
25 - 29	201	5.9%	262	6.6%	286	6.5%
30 - 34	199	5.8%	208	5.3%	234	5.3%
35 - 39	251	7.3%	239	6.1%	255	5.8%
40 - 44	258	7.6%	250	6.3%	250	5.7%
45 - 49	197	5.8%	244	6.2%	252	5.7%
50 - 54	164	4.8%	237	6.0%	267	6.0%
55 - 59	155	4.5%	234	5.9%	305	6.9%
60 - 64	127	3.7%	195	4.9%	259	5.9%
65 - 69	145	4.2%	158	4.0%	200	4.5%
70 - 74	164	4.8%	153	3.9%	177	4.0%
75 - 79	126	3.7%	147	3.7%	145	3.3%
80 - 84	109	3.2%	135	3.4%	151	3.4%
85+	149	4.4%	186	4.7%	218	4.9%
18+	2,621	76.7%	3,083	78.2%	3,478	78.8%

Source: U.S. Bureau of the Census, 2000 Census of Population and Housing. ESRI forecasts for 2008 and 2013.



Elizabeth City, NC
 1314 W Ehringhaus St
 Elizabeth City, NC 27909

Site Type: Radius

Latitude: 36.294469
 Longitude: -76.240895
 Radius: 1.0 mile

Census 2000 Population by Age and Sex

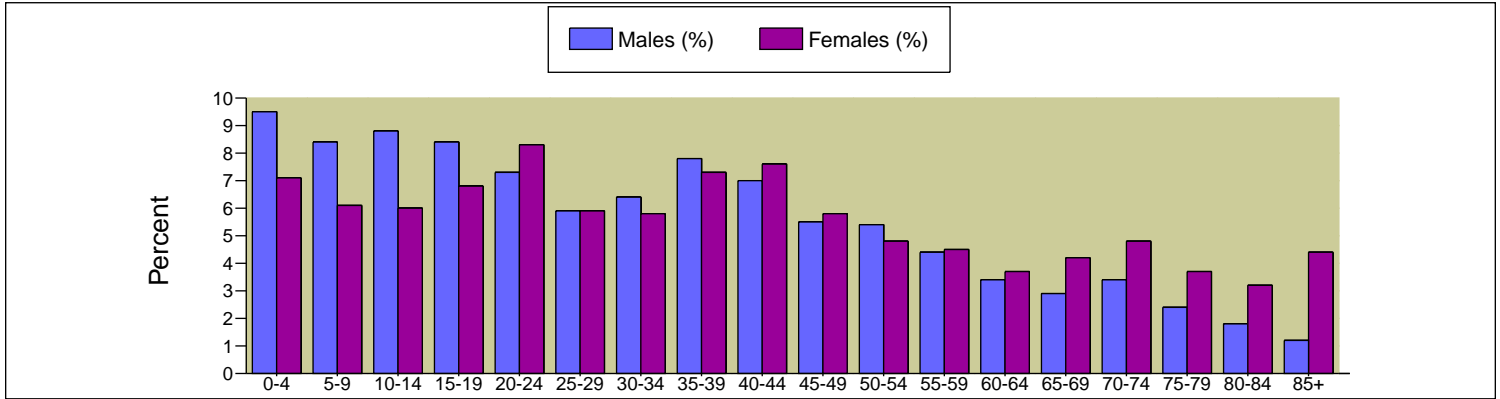

2008 Population by Age and Sex

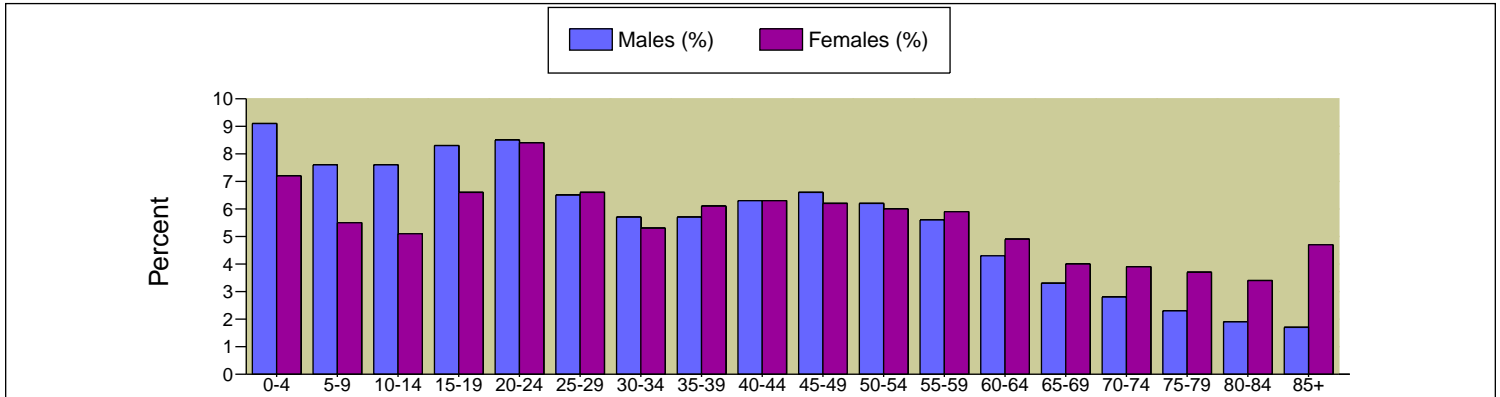

2013 Population by Age and Sex

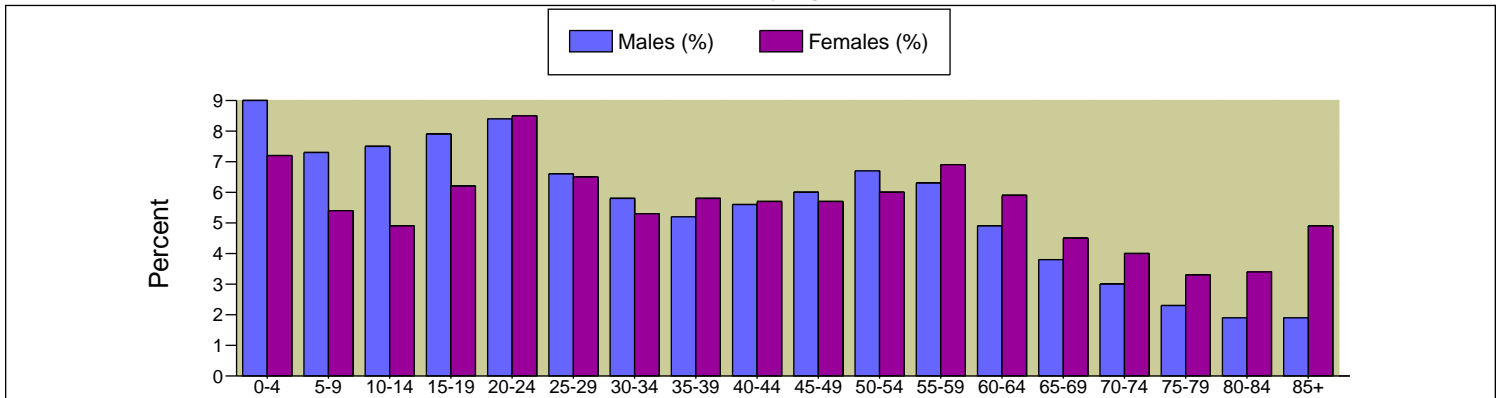

Source: U.S. Bureau of the Census, 2000 Census of Population and Housing. ESRI forecasts for 2008 and 2013.



Age by Sex Profile

Prepared by Alex B. Rich

Elizabeth City, NC
1314 W Ehringhaus St
Elizabeth City, NC 27909

Site Type: Radius

Latitude: 36.294469
Longitude: -76.240895
Radius: 3.0 mile

	Census 2000	2008	2013	2008-2013 Change	2008-2013 Annual Rate
Population	20,940	24,602	27,608	3,006	2.33%
Households	8,032	9,642	10,997	1,355	2.66%
Average Household Size	2.42	2.36	2.35	-0.01	-0.08%
Median Age	34.2	35.7	37.0	1.3	0.72%
Median Male Age	31.3	32.7	33.9	1.2	0.72%
Median Female Age	36.5	38.3	39.7	1.4	0.72%

Total Population by Age

	Census 2000		2008		2013	
	Number	Percent	Number	Percent	Number	Percent
Total	20,938	100.0%	24,603	100.0%	27,608	100.0%
0 - 4	1,424	6.8%	1,675	6.8%	1,879	6.8%
5 - 9	1,379	6.6%	1,517	6.2%	1,678	6.1%
10 - 14	1,566	7.5%	1,507	6.1%	1,700	6.2%
15 - 19	1,834	8.8%	2,028	8.2%	2,143	7.8%
20 - 24	1,978	9.4%	2,392	9.7%	2,520	9.1%
25 - 29	1,213	5.8%	1,600	6.5%	1,703	6.2%
30 - 34	1,273	6.1%	1,386	5.6%	1,565	5.7%
35 - 39	1,514	7.2%	1,458	5.9%	1,575	5.7%
40 - 44	1,531	7.3%	1,569	6.4%	1,623	5.9%
45 - 49	1,235	5.9%	1,660	6.7%	1,753	6.3%
50 - 54	1,189	5.7%	1,589	6.5%	1,873	6.8%
55 - 59	940	4.5%	1,443	5.9%	1,861	6.7%
60 - 64	745	3.6%	1,172	4.8%	1,515	5.5%
65 - 69	744	3.6%	885	3.6%	1,163	4.2%
70 - 74	776	3.7%	758	3.1%	887	3.2%
75 - 79	669	3.2%	699	2.8%	718	2.6%
80 - 84	482	2.3%	616	2.5%	664	2.4%
85+	446	2.1%	649	2.6%	788	2.9%
18+	15,645	74.7%	18,896	76.8%	21,272	77.1%
21+	14,241	68.0%	17,281	70.2%	19,580	70.9%

Data Note: Detail may not sum to totals due to rounding.

Source: U.S. Bureau of the Census, 2000 Census of Population and Housing. ESRI forecasts for 2008 and 2013.



Age by Sex Profile

Prepared by Alex B. Rich

Elizabeth City, NC
1314 W Ehringhaus St
Elizabeth City, NC 27909

Site Type: Radius

Latitude: 36.294469
Longitude: -76.240895
Radius: 3.0 mile

Male Population by Age

	Census 2000		2008		2013	
	Number	Percent	Number	Percent	Number	Percent
Total	9,679	100.0%	11,520	100.0%	12,990	100.0%
0 - 4	734	7.6%	861	7.5%	964	7.4%
5 - 9	695	7.2%	797	6.9%	881	6.8%
10 - 14	834	8.6%	791	6.9%	911	7.0%
15 - 19	897	9.3%	978	8.5%	1,048	8.1%
20 - 24	939	9.7%	1,193	10.4%	1,239	9.5%
25 - 29	588	6.1%	787	6.8%	850	6.5%
30 - 34	590	6.1%	666	5.8%	766	5.9%
35 - 39	720	7.4%	684	5.9%	738	5.7%
40 - 44	697	7.2%	731	6.3%	760	5.9%
45 - 49	568	5.9%	779	6.8%	821	6.3%
50 - 54	562	5.8%	737	6.4%	884	6.8%
55 - 59	420	4.3%	655	5.7%	835	6.4%
60 - 64	329	3.4%	523	4.5%	679	5.2%
65 - 69	297	3.1%	377	3.3%	503	3.9%
70 - 74	307	3.2%	307	2.7%	367	2.8%
75 - 79	255	2.6%	264	2.3%	283	2.2%
80 - 84	150	1.5%	212	1.8%	227	1.7%
85+	97	1.0%	178	1.5%	234	1.8%
18+	6,943	71.7%	8,568	74.4%	9,694	74.6%

Female Population by Age

	Census 2000		2008		2013	
	Number	Percent	Number	Percent	Number	Percent
Total	11,259	100.0%	13,083	100.0%	14,618	100.0%
0 - 4	690	6.1%	814	6.2%	915	6.3%
5 - 9	684	6.1%	720	5.5%	797	5.5%
10 - 14	732	6.5%	716	5.5%	789	5.4%
15 - 19	937	8.3%	1,050	8.0%	1,095	7.5%
20 - 24	1,039	9.2%	1,199	9.2%	1,281	8.8%
25 - 29	625	5.6%	813	6.2%	853	5.8%
30 - 34	683	6.1%	720	5.5%	799	5.5%
35 - 39	794	7.1%	774	5.9%	837	5.7%
40 - 44	834	7.4%	838	6.4%	863	5.9%
45 - 49	667	5.9%	881	6.7%	932	6.4%
50 - 54	627	5.6%	852	6.5%	989	6.8%
55 - 59	520	4.6%	788	6.0%	1,026	7.0%
60 - 64	416	3.7%	649	5.0%	836	5.7%
65 - 69	447	4.0%	508	3.9%	660	4.5%
70 - 74	469	4.2%	451	3.4%	520	3.6%
75 - 79	414	3.7%	435	3.3%	435	3.0%
80 - 84	332	2.9%	404	3.1%	437	3.0%
85+	349	3.1%	471	3.6%	554	3.8%
18+	8,700	77.3%	10,328	78.9%	11,578	79.2%

Source: U.S. Bureau of the Census, 2000 Census of Population and Housing. ESRI forecasts for 2008 and 2013.



Elizabeth City, NC
 1314 W Ehringhaus St
 Elizabeth City, NC 27909

Site Type: Radius

Latitude: 36.294469
 Longitude: -76.240895
 Radius: 3.0 mile

Census 2000 Population by Age and Sex

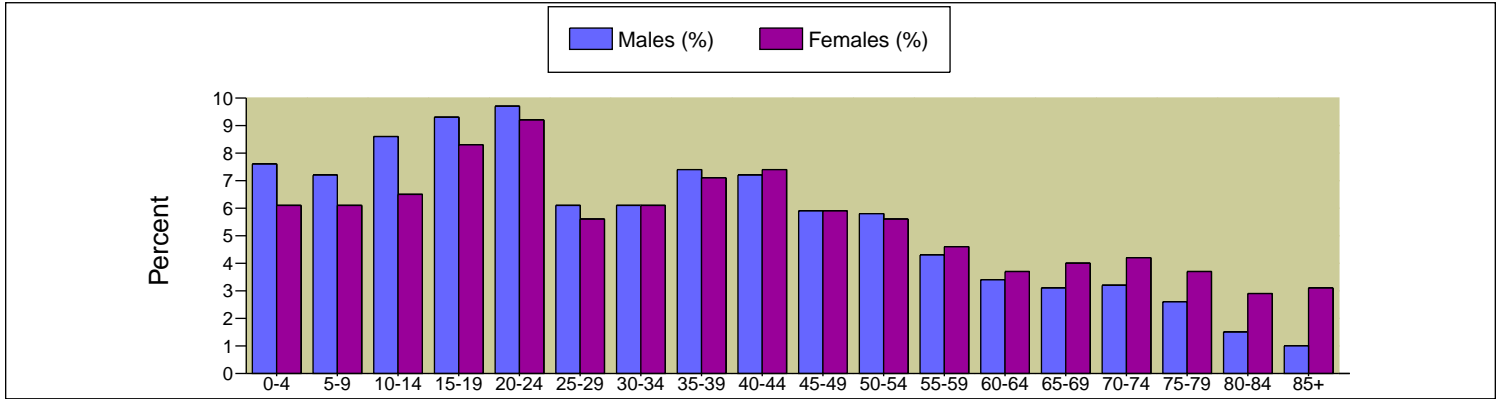

2008 Population by Age and Sex

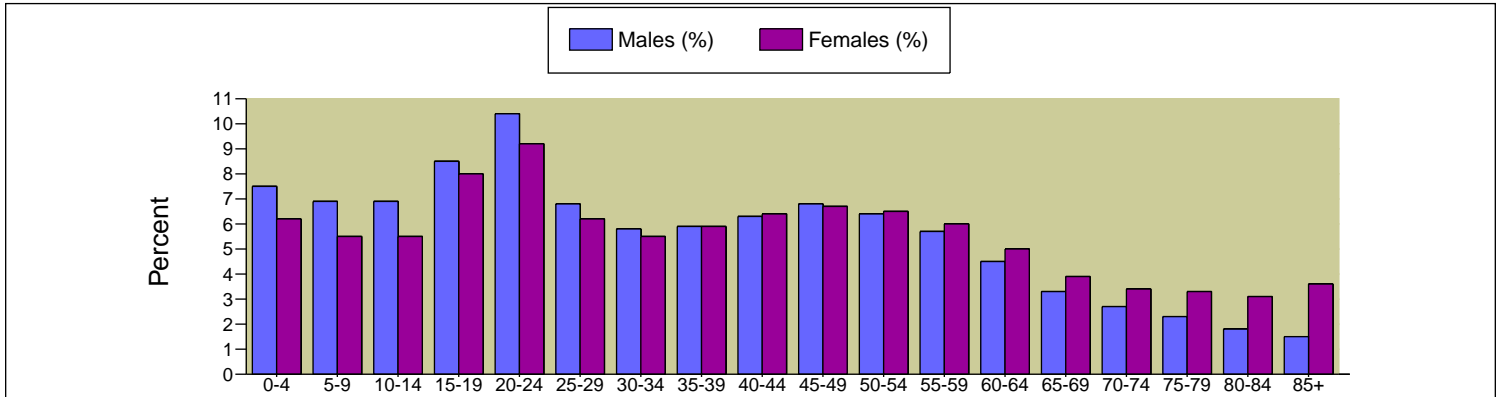

2013 Population by Age and Sex

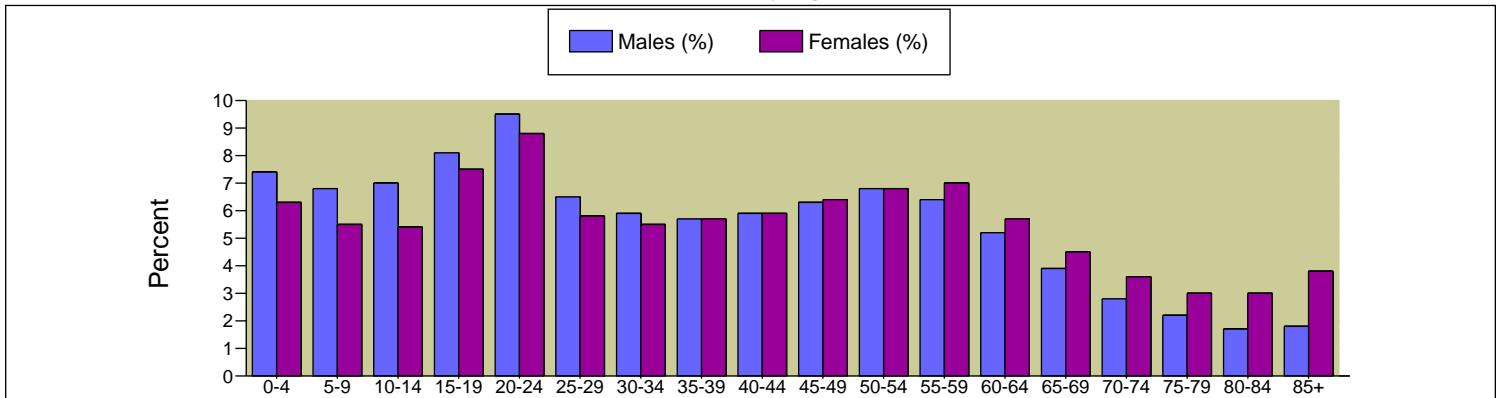

Source: U.S. Bureau of the Census, 2000 Census of Population and Housing. ESRI forecasts for 2008 and 2013.



Age by Sex Profile

Prepared by Alex B. Rich

Elizabeth City, NC
1314 W Ehringhaus St
Elizabeth City, NC 27909

Site Type: Radius

Latitude: 36.294469
Longitude: -76.240895
Radius: 5.0 mile

	Census 2000	2008	2013	2008-2013 Change	2008-2013 Annual Rate
Population	26,008	30,663	34,639	3,976	2.47%
Households	9,581	11,519	13,227	1,708	2.8%
Average Household Size	2.50	2.46	2.44	-0.02	-0.16%
Median Age	34.9	36.3	37.5	1.2	0.65%
Median Male Age	32.5	33.8	34.9	1.1	0.64%
Median Female Age	36.9	38.7	40.1	1.4	0.71%

Total Population by Age

	Census 2000		2008		2013	
	Number	Percent	Number	Percent	Number	Percent
Total	26,009	100.0%	30,663	100.0%	34,637	100.0%
0 - 4	1,711	6.6%	2,034	6.6%	2,293	6.6%
5 - 9	1,724	6.6%	1,873	6.1%	2,092	6.0%
10 - 14	1,971	7.6%	1,884	6.1%	2,138	6.2%
15 - 19	2,150	8.3%	2,412	7.9%	2,558	7.4%
20 - 24	2,274	8.7%	2,794	9.1%	2,953	8.5%
25 - 29	1,556	6.0%	2,039	6.6%	2,191	6.3%
30 - 34	1,646	6.3%	1,793	5.8%	2,042	5.9%
35 - 39	1,997	7.7%	1,911	6.2%	2,068	6.0%
40 - 44	2,023	7.8%	2,059	6.7%	2,131	6.2%
45 - 49	1,586	6.1%	2,168	7.1%	2,284	6.6%
50 - 54	1,501	5.8%	2,042	6.7%	2,450	7.1%
55 - 59	1,199	4.6%	1,830	6.0%	2,408	7.0%
60 - 64	941	3.6%	1,474	4.8%	1,907	5.5%
65 - 69	919	3.5%	1,113	3.6%	1,455	4.2%
70 - 74	945	3.6%	935	3.0%	1,100	3.2%
75 - 79	800	3.1%	843	2.7%	879	2.5%
80 - 84	563	2.2%	721	2.4%	785	2.3%
85+	503	1.9%	738	2.4%	903	2.6%
18+	19,473	74.9%	23,623	77.0%	26,775	77.3%
21+	17,909	68.9%	21,792	71.1%	24,848	71.7%

Data Note: Detail may not sum to totals due to rounding.

Source: U.S. Bureau of the Census, 2000 Census of Population and Housing. ESRI forecasts for 2008 and 2013.



Age by Sex Profile

Prepared by Alex B. Rich

Elizabeth City, NC
 1314 W Ehringhaus St
 Elizabeth City, NC 27909

Site Type: Radius

Latitude: 36.294469
 Longitude: -76.240895
 Radius: 5.0 mile

Male Population by Age

	Census 2000		2008		2013	
	Number	Percent	Number	Percent	Number	Percent
Total	12,357	100.0%	14,694	100.0%	16,636	100.0%
0 - 4	879	7.1%	1,042	7.1%	1,172	7.0%
5 - 9	872	7.1%	981	6.7%	1,094	6.6%
10 - 14	1,040	8.4%	979	6.7%	1,131	6.8%
15 - 19	1,063	8.6%	1,171	8.0%	1,256	7.5%
20 - 24	1,120	9.1%	1,439	9.8%	1,498	9.0%
25 - 29	799	6.5%	1,057	7.2%	1,145	6.9%
30 - 34	812	6.6%	901	6.1%	1,042	6.3%
35 - 39	989	8.0%	943	6.4%	1,013	6.1%
40 - 44	965	7.8%	999	6.8%	1,034	6.2%
45 - 49	748	6.1%	1,037	7.1%	1,094	6.6%
50 - 54	720	5.8%	962	6.5%	1,170	7.0%
55 - 59	551	4.5%	847	5.8%	1,106	6.6%
60 - 64	430	3.5%	669	4.6%	867	5.2%
65 - 69	373	3.0%	489	3.3%	644	3.9%
70 - 74	389	3.1%	393	2.7%	472	2.8%
75 - 79	317	2.6%	325	2.2%	354	2.1%
80 - 84	179	1.4%	256	1.7%	274	1.6%
85+	111	0.9%	204	1.4%	270	1.6%
18+	8,986	72.7%	11,070	75.3%	12,570	75.6%

Female Population by Age

	Census 2000		2008		2013	
	Number	Percent	Number	Percent	Number	Percent
Total	13,652	100.0%	15,969	100.0%	18,001	100.0%
0 - 4	832	6.1%	992	6.2%	1,121	6.2%
5 - 9	852	6.2%	892	5.6%	998	5.5%
10 - 14	931	6.8%	905	5.7%	1,007	5.6%
15 - 19	1,087	8.0%	1,241	7.8%	1,302	7.2%
20 - 24	1,154	8.5%	1,355	8.5%	1,455	8.1%
25 - 29	757	5.5%	982	6.1%	1,046	5.8%
30 - 34	834	6.1%	892	5.6%	1,000	5.6%
35 - 39	1,008	7.4%	968	6.1%	1,055	5.9%
40 - 44	1,058	7.7%	1,060	6.6%	1,097	6.1%
45 - 49	838	6.1%	1,131	7.1%	1,190	6.6%
50 - 54	781	5.7%	1,080	6.8%	1,280	7.1%
55 - 59	648	4.7%	983	6.2%	1,302	7.2%
60 - 64	511	3.7%	805	5.0%	1,040	5.8%
65 - 69	546	4.0%	624	3.9%	811	4.5%
70 - 74	556	4.1%	542	3.4%	628	3.5%
75 - 79	483	3.5%	518	3.2%	525	2.9%
80 - 84	384	2.8%	465	2.9%	511	2.8%
85+	392	2.9%	534	3.3%	633	3.5%
18+	10,487	76.8%	12,553	78.6%	14,205	78.9%

Source: U.S. Bureau of the Census, 2000 Census of Population and Housing. ESRI forecasts for 2008 and 2013.



Elizabeth City, NC
 1314 W Ehringhaus St
 Elizabeth City, NC 27909

Site Type: Radius

Latitude: 36.294469
 Longitude: -76.240895
 Radius: 5.0 mile

Census 2000 Population by Age and Sex

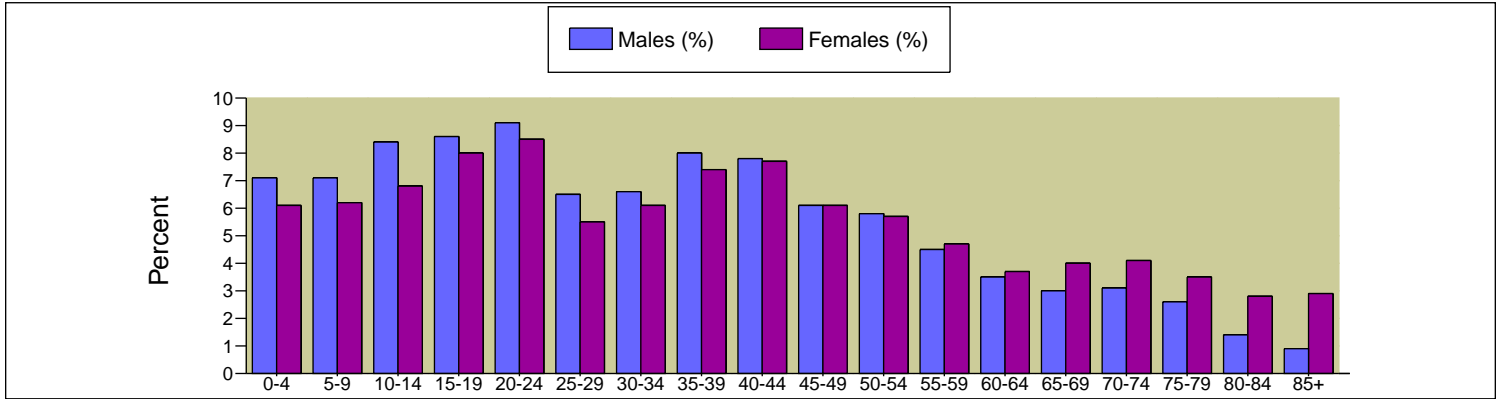

2008 Population by Age and Sex

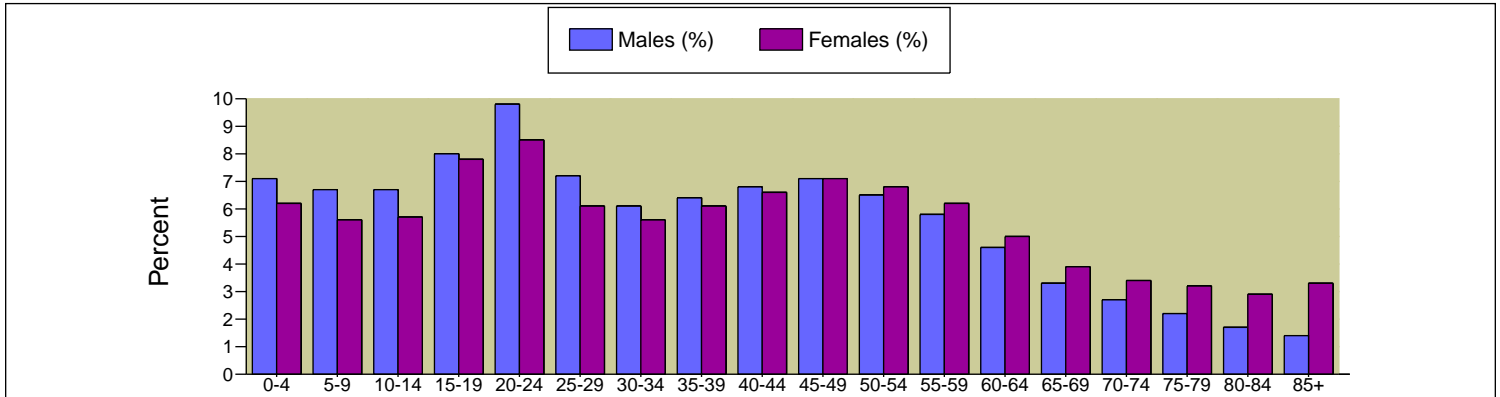

2013 Population by Age and Sex

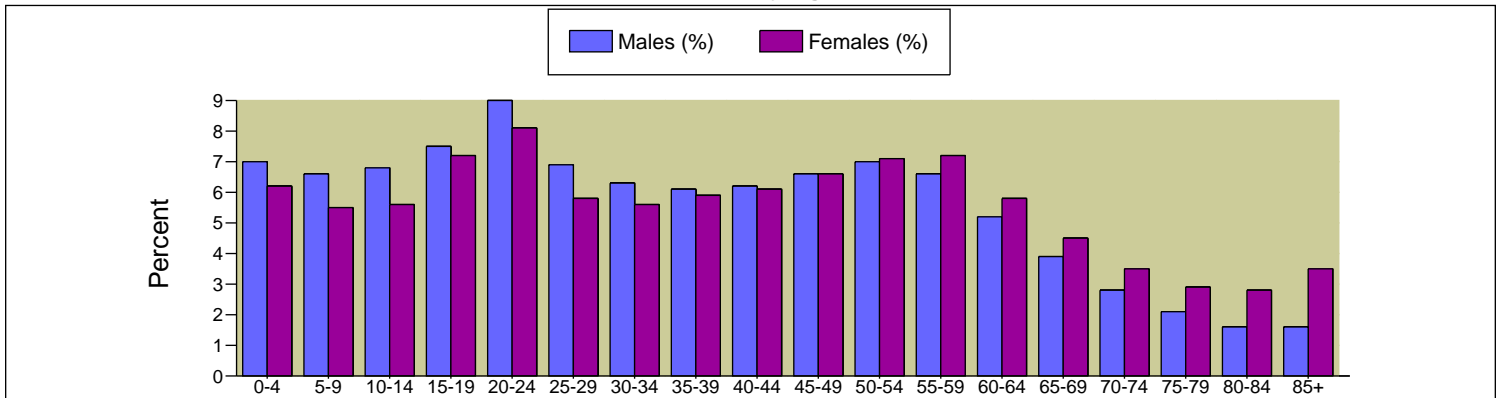

Source: U.S. Bureau of the Census, 2000 Census of Population and Housing. ESRI forecasts for 2008 and 2013.



Age by Sex by Race Profile

Prepared by Alex B. Rich

Elizabeth City, NC
 1314 W Ehringhaus St
 Elizabeth City, NC 27909

Site Type: Radius

Latitude: 36.294469
 Longitude: -76.240895
 Radius: 1.0 mile

	Census 2000	2008	2013	2008-2013 Change	2008-2013 Annual Rate
Population	6,094	7,138	8,032	894	2.39%
Households	2,506	3,010	3,426	416	2.62%
Median Age	35.1	36.2	37.0	0.8	0.44%
Median Male Age	31.2	32.1	32.8	0.7	0.43%
Median Female Age	37.7	39.3	40.3	1.0	0.5%

2008 Hispanic Population by Age

	Total		Males		Females	
	Number	Percent	Number	Percent	Number	Percent
Total	143	100.0%	81	100.0%	62	100.0%
0 - 4	9	6.3%	2	2.5%	7	11.3%
5 - 9	14	9.8%	9	11.1%	5	8.1%
10 - 14	13	9.1%	9	11.1%	4	6.5%
15 - 19	25	17.5%	15	18.5%	10	16.1%
20 - 24	13	9.1%	9	11.1%	4	6.5%
25 - 29	10	7.0%	8	9.9%	2	3.2%
30 - 34	14	9.8%	8	9.9%	6	9.7%
35 - 39	12	8.4%	6	7.4%	6	9.7%
40 - 44	7	4.9%	5	6.2%	2	3.2%
45 - 49	7	4.9%	4	4.9%	3	4.8%
50 - 54	3	2.1%	0	0.0%	3	4.8%
55 - 59	4	2.8%	1	1.2%	3	4.8%
60 - 64	2	1.4%	1	1.2%	1	1.6%
65 - 69	1	0.7%	1	1.2%	0	0.0%
70 - 74	0	0.0%	0	0.0%	0	0.0%
75 - 79	4	2.8%	1	1.2%	3	4.8%
80 - 84	2	1.4%	1	1.2%	1	1.6%
85+	3	2.1%	1	1.2%	2	3.2%
Median Age	24.0		23.1		27.5	

Data Note: Hispanic population can be of any race.

Source: U.S. Bureau of the Census, 2000 Census of Population and Housing. ESRI forecasts for 2008 and 2013.



Age by Sex by Race Profile

Prepared by Alex B. Rich

Elizabeth City, NC
1314 W Ehringhaus St
Elizabeth City, NC 27909

Site Type: Radius

Latitude: 36.294469
Longitude: -76.240895
Radius: 1.0 mile

2008 White Population by Age

	Total		Males		Females	
	Number	Percent	Number	Percent	Number	Percent
Total	3,043	100.0%	1,390	100.0%	1,653	100.0%
0 - 4	160	5.3%	72	5.2%	88	5.3%
5 - 9	125	4.1%	64	4.6%	61	3.7%
10 - 14	134	4.4%	66	4.7%	68	4.1%
15 - 19	174	5.7%	79	5.7%	95	5.7%
20 - 24	170	5.6%	96	6.9%	74	4.5%
25 - 29	198	6.5%	98	7.1%	100	6.0%
30 - 34	163	5.4%	88	6.3%	75	4.5%
35 - 39	162	5.3%	85	6.1%	77	4.7%
40 - 44	187	6.1%	97	7.0%	90	5.4%
45 - 49	236	7.8%	117	8.4%	119	7.2%
50 - 54	225	7.4%	112	8.1%	113	6.8%
55 - 59	227	7.5%	101	7.3%	126	7.6%
60 - 64	181	5.9%	80	5.8%	101	6.1%
65 - 69	138	4.5%	64	4.6%	74	4.5%
70 - 74	147	4.8%	54	3.9%	93	5.6%
75 - 79	141	4.6%	48	3.5%	93	5.6%
80 - 84	128	4.2%	39	2.8%	89	5.4%
85+	147	4.8%	30	2.2%	117	7.1%
Median Age	46.0		42.4		49.1	

2008 Black Population by Age

	Total		Males		Females	
	Number	Percent	Number	Percent	Number	Percent
Total	3,804	100.0%	1,649	100.0%	2,155	100.0%
0 - 4	388	10.2%	203	12.3%	185	8.6%
5 - 9	296	7.8%	155	9.4%	141	6.5%
10 - 14	285	7.5%	157	9.5%	128	5.9%
15 - 19	319	8.4%	168	10.2%	151	7.0%
20 - 24	404	10.6%	162	9.8%	242	11.2%
25 - 29	256	6.7%	98	5.9%	158	7.3%
30 - 34	204	5.4%	83	5.0%	121	5.6%
35 - 39	240	6.3%	89	5.4%	151	7.0%
40 - 44	249	6.5%	97	5.9%	152	7.1%
45 - 49	203	5.3%	85	5.2%	118	5.5%
50 - 54	206	5.4%	85	5.2%	121	5.6%
55 - 59	177	4.7%	71	4.3%	106	4.9%
60 - 64	140	3.7%	54	3.3%	86	4.0%
65 - 69	114	3.0%	37	2.2%	77	3.6%
70 - 74	92	2.4%	35	2.1%	57	2.6%
75 - 79	75	2.0%	25	1.5%	50	2.3%
80 - 84	66	1.7%	23	1.4%	43	2.0%
85+	90	2.4%	22	1.3%	68	3.2%
Median Age	29.1		24.4		33.0	

Source: ESRI forecasts for 2008.



Age by Sex by Race Profile

Prepared by Alex B. Rich

Elizabeth City, NC
1314 W Ehringhaus St
Elizabeth City, NC 27909

Site Type: Radius

Latitude: 36.294469
Longitude: -76.240895
Radius: 1.0 mile

2008 American Indian Population by Age

	Total		Males		Females	
	Number	Percent	Number	Percent	Number	Percent
Total	18	100.0%	9	100.0%	9	100.0%
0 - 4	0	0.0%	0	0.0%	0	0.0%
5 - 9	2	11.1%	0	0.0%	2	22.2%
10 - 14	2	11.1%	1	11.1%	1	11.1%
15 - 19	5	27.8%	3	33.3%	2	22.2%
20 - 24	3	16.7%	3	33.3%	0	0.0%
25 - 29	1	5.6%	1	11.1%	0	0.0%
30 - 34	2	11.1%	0	0.0%	2	22.2%
35 - 39	1	5.6%	0	0.0%	1	11.1%
40 - 44	0	0.0%	0	0.0%	0	0.0%
45 - 49	1	5.6%	1	11.1%	0	0.0%
50 - 54	0	0.0%	0	0.0%	0	0.0%
55 - 59	1	5.6%	0	0.0%	1	11.1%
60 - 64	0	0.0%	0	0.0%	0	0.0%
65 - 69	0	0.0%	0	0.0%	0	0.0%
70 - 74	0	0.0%	0	0.0%	0	0.0%
75 - 79	0	0.0%	0	0.0%	0	0.0%
80 - 84	0	0.0%	0	0.0%	0	0.0%
85+	0	0.0%	0	0.0%	0	0.0%
Median Age	20.0		20.8		18.8	

2008 Asian Population by Age

	Total		Males		Females	
	Number	Percent	Number	Percent	Number	Percent
Total	70	100.0%	32	100.0%	38	100.0%
0 - 4	0	0.0%	0	0.0%	0	0.0%
5 - 9	5	7.1%	1	3.1%	4	10.5%
10 - 14	5	7.1%	3	9.4%	2	5.3%
15 - 19	4	5.7%	3	9.4%	1	2.6%
20 - 24	9	12.9%	2	6.3%	7	18.4%
25 - 29	7	10.0%	5	15.6%	2	5.3%
30 - 34	9	12.9%	6	18.8%	3	7.9%
35 - 39	8	11.4%	2	6.3%	6	15.8%
40 - 44	7	10.0%	3	9.4%	4	10.5%
45 - 49	4	5.7%	2	6.3%	2	5.3%
50 - 54	3	4.3%	1	3.1%	2	5.3%
55 - 59	2	2.9%	1	3.1%	1	2.6%
60 - 64	2	2.9%	1	3.1%	1	2.6%
65 - 69	1	1.4%	1	3.1%	0	0.0%
70 - 74	2	2.9%	0	0.0%	2	5.3%
75 - 79	1	1.4%	1	3.1%	0	0.0%
80 - 84	1	1.4%	0	0.0%	1	2.6%
85+	0	0.0%	0	0.0%	0	0.0%
Median Age	32.8		31.7		35.0	

Source: ESRI forecasts for 2008.



Age by Sex by Race Profile

Prepared by Alex B. Rich

Elizabeth City, NC
 1314 W Ehringhaus St
 Elizabeth City, NC 27909

Site Type: Radius

Latitude: 36.294469
 Longitude: -76.240895
 Radius: 1.0 mile

2008 Pacific Islander Population by Age

	Total		Males		Females	
	Number	Percent	Number	Percent	Number	Percent
Total	1	100.0%	1	100.0%	0	100.0%
0 - 4	0	0.0%	0	0.0%	0	0.0%
5 - 9	0	0.0%	0	0.0%	0	0.0%
10 - 14	0	0.0%	0	0.0%	0	0.0%
15 - 19	0	0.0%	0	0.0%	0	0.0%
20 - 24	0	0.0%	0	0.0%	0	0.0%
25 - 29	1	100.0%	1	100.0%	0	0.0%
30 - 34	0	0.0%	0	0.0%	0	0.0%
35 - 39	0	0.0%	0	0.0%	0	0.0%
40 - 44	0	0.0%	0	0.0%	0	0.0%
45 - 49	0	0.0%	0	0.0%	0	0.0%
50 - 54	0	0.0%	0	0.0%	0	0.0%
55 - 59	0	0.0%	0	0.0%	0	0.0%
60 - 64	0	0.0%	0	0.0%	0	0.0%
65 - 69	0	0.0%	0	0.0%	0	0.0%
70 - 74	0	0.0%	0	0.0%	0	0.0%
75 - 79	0	0.0%	0	0.0%	0	0.0%
80 - 84	0	0.0%	0	0.0%	0	0.0%
85+	0	0.0%	0	0.0%	0	0.0%
Median Age	27.5		27.5		0.0	

2008 Some Other Race Population by Age

	Total		Males		Females	
	Number	Percent	Number	Percent	Number	Percent
Total	49	100.0%	27	100.0%	22	100.0%
0 - 4	2	4.1%	0	0.0%	2	9.1%
5 - 9	3	6.1%	3	11.1%	0	0.0%
10 - 14	4	8.2%	3	11.1%	1	4.5%
15 - 19	8	16.3%	3	11.1%	5	22.7%
20 - 24	7	14.3%	4	14.8%	3	13.6%
25 - 29	3	6.1%	3	11.1%	0	0.0%
30 - 34	4	8.2%	2	7.4%	2	9.1%
35 - 39	6	12.2%	3	11.1%	3	13.6%
40 - 44	4	8.2%	3	11.1%	1	4.5%
45 - 49	3	6.1%	2	7.4%	1	4.5%
50 - 54	0	0.0%	0	0.0%	0	0.0%
55 - 59	0	0.0%	0	0.0%	0	0.0%
60 - 64	1	2.0%	1	3.7%	0	0.0%
65 - 69	1	2.0%	0	0.0%	1	4.5%
70 - 74	0	0.0%	0	0.0%	0	0.0%
75 - 79	1	2.0%	0	0.0%	1	4.5%
80 - 84	1	2.0%	0	0.0%	1	4.5%
85+	1	2.0%	0	0.0%	1	4.5%
Median Age	25.8		25.8		27.5	

Source: ESRI forecasts for 2008.



Age by Sex by Race Profile

Prepared by Alex B. Rich

Elizabeth City, NC
 1314 W Ehringhaus St
 Elizabeth City, NC 27909

Site Type: Radius

Latitude: 36.294469
 Longitude: -76.240895
 Radius: 1.0 mile

2008 Multiple Races Population by Age

	Total		Males		Females	
	Number	Percent	Number	Percent	Number	Percent
Total	152	100.0%	90	100.0%	62	100.0%
0 - 4	21	13.8%	15	16.7%	6	9.7%
5 - 9	30	19.7%	22	24.4%	8	12.9%
10 - 14	15	9.9%	13	14.4%	2	3.2%
15 - 19	14	9.2%	7	7.8%	7	11.3%
20 - 24	11	7.2%	5	5.6%	6	9.7%
25 - 29	5	3.3%	3	3.3%	2	3.2%
30 - 34	7	4.6%	3	3.3%	4	6.5%
35 - 39	4	2.6%	2	2.2%	2	3.2%
40 - 44	6	3.9%	3	3.3%	3	4.8%
45 - 49	10	6.6%	6	6.7%	4	6.5%
50 - 54	1	0.7%	1	1.1%	0	0.0%
55 - 59	6	3.9%	6	6.7%	0	0.0%
60 - 64	8	5.3%	1	1.1%	7	11.3%
65 - 69	8	5.3%	2	2.2%	6	9.7%
70 - 74	1	0.7%	0	0.0%	1	1.6%
75 - 79	3	2.0%	0	0.0%	3	4.8%
80 - 84	1	0.7%	0	0.0%	1	1.6%
85+	1	0.7%	1	1.1%	0	0.0%
Median Age	18.6		13.1		30.0	

Data Note: Multiple Races Population includes unique counts of the population who reported at least two races.

Source: ESRI forecasts for 2008.



Age by Sex by Race Profile

Prepared by Alex B. Rich

Elizabeth City, NC
 1314 W Ehringhaus St
 Elizabeth City, NC 27909

Site Type: Radius

Latitude: 36.294469
 Longitude: -76.240895
 Radius: 3.0 mile

	Census 2000	2008	2013	2008-2013 Change	2008-2013 Annual Rate
Population	20,940	24,602	27,608	3,006	2.33%
Households	8,032	9,642	10,997	1,355	2.66%
Median Age	34.2	35.7	37.0	1.3	0.72%
Median Male Age	31.3	32.7	33.9	1.2	0.72%
Median Female Age	36.5	38.3	39.7	1.4	0.72%

2008 Hispanic Population by Age

	Total		Males		Females	
	Number	Percent	Number	Percent	Number	Percent
Total	469	100.0%	256	100.0%	213	100.0%
0 - 4	48	10.2%	25	9.8%	23	10.8%
5 - 9	36	7.7%	22	8.6%	14	6.6%
10 - 14	33	7.0%	17	6.6%	16	7.5%
15 - 19	63	13.4%	34	13.3%	29	13.6%
20 - 24	68	14.5%	39	15.2%	29	13.6%
25 - 29	39	8.3%	27	10.5%	12	5.6%
30 - 34	49	10.4%	29	11.3%	20	9.4%
35 - 39	44	9.4%	25	9.8%	19	8.9%
40 - 44	25	5.3%	12	4.7%	13	6.1%
45 - 49	22	4.7%	10	3.9%	12	5.6%
50 - 54	12	2.6%	4	1.6%	8	3.8%
55 - 59	11	2.3%	5	2.0%	6	2.8%
60 - 64	3	0.6%	2	0.8%	1	0.5%
65 - 69	1	0.2%	1	0.4%	0	0.0%
70 - 74	2	0.4%	0	0.0%	2	0.9%
75 - 79	6	1.3%	2	0.8%	4	1.9%
80 - 84	3	0.6%	1	0.4%	2	0.9%
85+	4	0.9%	1	0.4%	3	1.4%
Median Age	24.0		23.8		24.2	

Data Note: Hispanic population can be of any race.

Source: U.S. Bureau of the Census, 2000 Census of Population and Housing. ESRI forecasts for 2008 and 2013.



Age by Sex by Race Profile

Prepared by Alex B. Rich

Elizabeth City, NC
1314 W Ehringhaus St
Elizabeth City, NC 27909

Site Type: Radius

Latitude: 36.294469
Longitude: -76.240895
Radius: 3.0 mile

2008 White Population by Age

	Total		Males		Females	
	Number	Percent	Number	Percent	Number	Percent
Total	11,698	100.0%	5,598	100.0%	6,100	100.0%
0 - 4	668	5.7%	340	6.1%	328	5.4%
5 - 9	563	4.8%	313	5.6%	250	4.1%
10 - 14	583	5.0%	301	5.4%	282	4.6%
15 - 19	697	6.0%	331	5.9%	366	6.0%
20 - 24	726	6.2%	398	7.1%	328	5.4%
25 - 29	760	6.5%	387	6.9%	373	6.1%
30 - 34	677	5.8%	354	6.3%	323	5.3%
35 - 39	696	5.9%	363	6.5%	333	5.5%
40 - 44	782	6.7%	389	6.9%	393	6.4%
45 - 49	898	7.7%	446	8.0%	452	7.4%
50 - 54	902	7.7%	439	7.8%	463	7.6%
55 - 59	850	7.3%	397	7.1%	453	7.4%
60 - 64	668	5.7%	311	5.6%	357	5.9%
65 - 69	509	4.4%	227	4.1%	282	4.6%
70 - 74	477	4.1%	198	3.5%	279	4.6%
75 - 79	449	3.8%	171	3.1%	278	4.6%
80 - 84	404	3.5%	139	2.5%	265	4.3%
85+	389	3.3%	94	1.7%	295	4.8%
Median Age	43.1		40.2		45.8	

2008 Black Population by Age

	Total		Males		Females	
	Number	Percent	Number	Percent	Number	Percent
Total	11,896	100.0%	5,378	100.0%	6,518	100.0%
0 - 4	926	7.8%	472	8.8%	454	7.0%
5 - 9	843	7.1%	411	7.6%	432	6.6%
10 - 14	846	7.1%	439	8.2%	407	6.2%
15 - 19	1,235	10.4%	599	11.1%	636	9.8%
20 - 24	1,564	13.1%	740	13.8%	824	12.6%
25 - 29	760	6.4%	347	6.5%	413	6.3%
30 - 34	634	5.3%	270	5.0%	364	5.6%
35 - 39	695	5.8%	287	5.3%	408	6.3%
40 - 44	733	6.2%	314	5.8%	419	6.4%
45 - 49	690	5.8%	298	5.5%	392	6.0%
50 - 54	640	5.4%	283	5.3%	357	5.5%
55 - 59	550	4.6%	234	4.4%	316	4.8%
60 - 64	461	3.9%	195	3.6%	266	4.1%
65 - 69	352	3.0%	138	2.6%	214	3.3%
70 - 74	270	2.3%	107	2.0%	163	2.5%
75 - 79	243	2.0%	91	1.7%	152	2.3%
80 - 84	199	1.7%	70	1.3%	129	2.0%
85+	255	2.1%	83	1.5%	172	2.6%
Median Age	28.5		25.4		31.3	

Source: ESRI forecasts for 2008.



Age by Sex by Race Profile

Prepared by Alex B. Rich

Elizabeth City, NC
1314 W Ehringhaus St
Elizabeth City, NC 27909

Site Type: Radius

Latitude: 36.294469
Longitude: -76.240895
Radius: 3.0 mile

2008 American Indian Population by Age

	Total		Males		Females	
	Number	Percent	Number	Percent	Number	Percent
Total	101	100.0%	56	100.0%	45	100.0%
0 - 4	4	4.0%	4	7.1%	0	0.0%
5 - 9	6	5.9%	1	1.8%	5	11.1%
10 - 14	9	8.9%	4	7.1%	5	11.1%
15 - 19	18	17.8%	10	17.9%	8	17.8%
20 - 24	10	9.9%	7	12.5%	3	6.7%
25 - 29	5	5.0%	5	8.9%	0	0.0%
30 - 34	6	5.9%	2	3.6%	4	8.9%
35 - 39	5	5.0%	3	5.4%	2	4.4%
40 - 44	6	5.9%	4	7.1%	2	4.4%
45 - 49	4	4.0%	2	3.6%	2	4.4%
50 - 54	11	10.9%	7	12.5%	4	8.9%
55 - 59	12	11.9%	6	10.7%	6	13.3%
60 - 64	1	1.0%	0	0.0%	1	2.2%
65 - 69	2	2.0%	1	1.8%	1	2.2%
70 - 74	0	0.0%	0	0.0%	0	0.0%
75 - 79	1	1.0%	0	0.0%	1	2.2%
80 - 84	1	1.0%	0	0.0%	1	2.2%
85+	0	0.0%	0	0.0%	0	0.0%
Median Age	28.5		27.0		31.9	

2008 Asian Population by Age

	Total		Males		Females	
	Number	Percent	Number	Percent	Number	Percent
Total	274	100.0%	122	100.0%	152	100.0%
0 - 4	9	3.3%	3	2.5%	6	3.9%
5 - 9	12	4.4%	3	2.5%	9	5.9%
10 - 14	14	5.1%	8	6.6%	6	3.9%
15 - 19	21	7.7%	11	9.0%	10	6.6%
20 - 24	24	8.8%	10	8.2%	14	9.2%
25 - 29	26	9.5%	15	12.3%	11	7.2%
30 - 34	21	7.7%	10	8.2%	11	7.2%
35 - 39	22	8.0%	7	5.7%	15	9.9%
40 - 44	20	7.3%	9	7.4%	11	7.2%
45 - 49	19	6.9%	8	6.6%	11	7.2%
50 - 54	21	7.7%	3	2.5%	18	11.8%
55 - 59	15	5.5%	9	7.4%	6	3.9%
60 - 64	26	9.5%	14	11.5%	12	7.9%
65 - 69	12	4.4%	9	7.4%	3	2.0%
70 - 74	7	2.6%	1	0.8%	6	3.9%
75 - 79	1	0.4%	1	0.8%	0	0.0%
80 - 84	3	1.1%	1	0.8%	2	1.3%
85+	1	0.4%	0	0.0%	1	0.7%
Median Age	37.3		35.7		38.0	

Source: ESRI forecasts for 2008.



Age by Sex by Race Profile

Prepared by Alex B. Rich

Elizabeth City, NC
1314 W Ehringhaus St
Elizabeth City, NC 27909

Site Type: Radius

Latitude: 36.294469
Longitude: -76.240895
Radius: 3.0 mile

2008 Pacific Islander Population by Age

	Total		Males		Females	
	Number	Percent	Number	Percent	Number	Percent
Total	3	100.0%	1	100.0%	2	100.0%
0 - 4	0	0.0%	0	0.0%	0	0.0%
5 - 9	0	0.0%	0	0.0%	0	0.0%
10 - 14	0	0.0%	0	0.0%	0	0.0%
15 - 19	0	0.0%	0	0.0%	0	0.0%
20 - 24	0	0.0%	0	0.0%	0	0.0%
25 - 29	2	66.7%	1	100.0%	1	50.0%
30 - 34	0	0.0%	0	0.0%	0	0.0%
35 - 39	0	0.0%	0	0.0%	0	0.0%
40 - 44	0	0.0%	0	0.0%	0	0.0%
45 - 49	1	33.3%	0	0.0%	1	50.0%
50 - 54	0	0.0%	0	0.0%	0	0.0%
55 - 59	0	0.0%	0	0.0%	0	0.0%
60 - 64	0	0.0%	0	0.0%	0	0.0%
65 - 69	0	0.0%	0	0.0%	0	0.0%
70 - 74	0	0.0%	0	0.0%	0	0.0%
75 - 79	0	0.0%	0	0.0%	0	0.0%
80 - 84	0	0.0%	0	0.0%	0	0.0%
85+	0	0.0%	0	0.0%	0	0.0%
Median Age	28.8		27.5		37.5	

2008 Some Other Race Population by Age

	Total		Males		Females	
	Number	Percent	Number	Percent	Number	Percent
Total	194	100.0%	131	100.0%	63	100.0%
0 - 4	8	4.1%	2	1.5%	6	9.5%
5 - 9	18	9.3%	15	11.5%	3	4.8%
10 - 14	14	7.2%	9	6.9%	5	7.9%
15 - 19	21	10.8%	11	8.4%	10	15.9%
20 - 24	31	16.0%	20	15.3%	11	17.5%
25 - 29	18	9.3%	14	10.7%	4	6.3%
30 - 34	28	14.4%	22	16.8%	6	9.5%
35 - 39	24	12.4%	18	13.7%	6	9.5%
40 - 44	12	6.2%	8	6.1%	4	6.3%
45 - 49	12	6.2%	10	7.6%	2	3.2%
50 - 54	0	0.0%	0	0.0%	0	0.0%
55 - 59	1	0.5%	1	0.8%	0	0.0%
60 - 64	1	0.5%	1	0.8%	0	0.0%
65 - 69	1	0.5%	0	0.0%	1	1.6%
70 - 74	0	0.0%	0	0.0%	0	0.0%
75 - 79	1	0.5%	0	0.0%	1	1.6%
80 - 84	3	1.5%	0	0.0%	3	4.8%
85+	1	0.5%	0	0.0%	1	1.6%
Median Age	26.4		28.0		23.4	

Source: ESRI forecasts for 2008.



Age by Sex by Race Profile

Prepared by Alex B. Rich

Elizabeth City, NC
 1314 W Ehringhaus St
 Elizabeth City, NC 27909

Site Type: Radius

Latitude: 36.294469
 Longitude: -76.240895
 Radius: 3.0 mile

2008 Multiple Races Population by Age

	Total		Males		Females	
	Number	Percent	Number	Percent	Number	Percent
Total	433	100.0%	231	100.0%	202	100.0%
0 - 4	60	13.9%	39	16.9%	21	10.4%
5 - 9	76	17.6%	54	23.4%	22	10.9%
10 - 14	39	9.0%	29	12.6%	10	5.0%
15 - 19	36	8.3%	16	6.9%	20	9.9%
20 - 24	37	8.5%	18	7.8%	19	9.4%
25 - 29	31	7.2%	19	8.2%	12	5.9%
30 - 34	18	4.2%	7	3.0%	11	5.4%
35 - 39	17	3.9%	6	2.6%	11	5.4%
40 - 44	17	3.9%	8	3.5%	9	4.5%
45 - 49	34	7.9%	14	6.1%	20	9.9%
50 - 54	16	3.7%	5	2.2%	11	5.4%
55 - 59	14	3.2%	8	3.5%	6	3.0%
60 - 64	13	3.0%	1	0.4%	12	5.9%
65 - 69	10	2.3%	3	1.3%	7	3.5%
70 - 74	5	1.2%	1	0.4%	4	2.0%
75 - 79	3	0.7%	0	0.0%	3	1.5%
80 - 84	5	1.2%	2	0.9%	3	1.5%
85+	2	0.5%	1	0.4%	1	0.5%
Median Age	20.7		13.9		28.8	

Data Note: Multiple Races Population includes unique counts of the population who reported at least two races.

Source: ESRI forecasts for 2008.



Age by Sex by Race Profile

Prepared by Alex B. Rich

Elizabeth City, NC
 1314 W Ehringhaus St
 Elizabeth City, NC 27909

Site Type: Radius

Latitude: 36.294469
 Longitude: -76.240895
 Radius: 5.0 mile

	Census 2000	2008	2013	2008-2013 Change	2008-2013 Annual Rate
Population	26,008	30,663	34,639	3,976	2.47%
Households	9,581	11,519	13,227	1,708	2.8%
Median Age	34.9	36.3	37.5	1.2	0.65%
Median Male Age	32.5	33.8	34.9	1.1	0.64%
Median Female Age	36.9	38.7	40.1	1.4	0.71%

2008 Hispanic Population by Age

	Total		Males		Females	
	Number	Percent	Number	Percent	Number	Percent
Total	553	100.0%	304	100.0%	249	100.0%
0 - 4	60	10.8%	32	10.5%	28	11.2%
5 - 9	44	8.0%	25	8.2%	19	7.6%
10 - 14	40	7.2%	20	6.6%	20	8.0%
15 - 19	69	12.5%	35	11.5%	34	13.7%
20 - 24	74	13.4%	42	13.8%	32	12.9%
25 - 29	54	9.8%	40	13.2%	14	5.6%
30 - 34	52	9.4%	31	10.2%	21	8.4%
35 - 39	53	9.6%	30	9.9%	23	9.2%
40 - 44	30	5.4%	15	4.9%	15	6.0%
45 - 49	25	4.5%	11	3.6%	14	5.6%
50 - 54	17	3.1%	8	2.6%	9	3.6%
55 - 59	13	2.4%	6	2.0%	7	2.8%
60 - 64	4	0.7%	3	1.0%	1	0.4%
65 - 69	1	0.2%	1	0.3%	0	0.0%
70 - 74	2	0.4%	0	0.0%	2	0.8%
75 - 79	7	1.3%	3	1.0%	4	1.6%
80 - 84	4	0.7%	1	0.3%	3	1.2%
85+	4	0.7%	1	0.3%	3	1.2%
Median Age	24.3		24.8		23.7	

Data Note: Hispanic population can be of any race.

Source: U.S. Bureau of the Census, 2000 Census of Population and Housing. ESRI forecasts for 2008 and 2013.



Age by Sex by Race Profile

Prepared by Alex B. Rich

Elizabeth City, NC
1314 W Ehringhaus St
Elizabeth City, NC 27909

Site Type: Radius

Latitude: 36.294469
Longitude: -76.240895
Radius: 5.0 mile

2008 White Population by Age

	Total		Males		Females	
	Number	Percent	Number	Percent	Number	Percent
Total	15,498	100.0%	7,528	100.0%	7,970	100.0%
0 - 4	877	5.7%	448	6.0%	429	5.4%
5 - 9	768	5.0%	423	5.6%	345	4.3%
10 - 14	814	5.3%	408	5.4%	406	5.1%
15 - 19	926	6.0%	447	5.9%	479	6.0%
20 - 24	936	6.0%	518	6.9%	418	5.2%
25 - 29	996	6.4%	511	6.8%	485	6.1%
30 - 34	919	5.9%	485	6.4%	434	5.4%
35 - 39	962	6.2%	502	6.7%	460	5.8%
40 - 44	1,097	7.1%	562	7.5%	535	6.7%
45 - 49	1,240	8.0%	615	8.2%	625	7.8%
50 - 54	1,215	7.8%	598	7.9%	617	7.7%
55 - 59	1,127	7.3%	537	7.1%	590	7.4%
60 - 64	880	5.7%	415	5.5%	465	5.8%
65 - 69	659	4.3%	299	4.0%	360	4.5%
70 - 74	606	3.9%	264	3.5%	342	4.3%
75 - 79	556	3.6%	219	2.9%	337	4.2%
80 - 84	475	3.1%	168	2.2%	307	3.9%
85+	445	2.9%	109	1.4%	336	4.2%
Median Age	42.5		40.2		44.9	

2008 Black Population by Age

	Total		Males		Females	
	Number	Percent	Number	Percent	Number	Percent
Total	13,943	100.0%	6,506	100.0%	7,437	100.0%
0 - 4	1,051	7.5%	532	8.2%	519	7.0%
5 - 9	971	7.0%	472	7.3%	499	6.7%
10 - 14	981	7.0%	513	7.9%	468	6.3%
15 - 19	1,378	9.9%	670	10.3%	708	9.5%
20 - 24	1,736	12.5%	854	13.1%	882	11.9%
25 - 29	940	6.7%	477	7.3%	463	6.2%
30 - 34	789	5.7%	369	5.7%	420	5.6%
35 - 39	867	6.2%	396	6.1%	471	6.3%
40 - 44	897	6.4%	403	6.2%	494	6.6%
45 - 49	840	6.0%	379	5.8%	461	6.2%
50 - 54	768	5.5%	345	5.3%	423	5.7%
55 - 59	650	4.7%	282	4.3%	368	4.9%
60 - 64	541	3.9%	235	3.6%	306	4.1%
65 - 69	422	3.0%	172	2.6%	250	3.4%
70 - 74	313	2.2%	125	1.9%	188	2.5%
75 - 79	280	2.0%	104	1.6%	176	2.4%
80 - 84	232	1.7%	85	1.3%	147	2.0%
85+	287	2.1%	93	1.4%	194	2.6%
Median Age	29.5		27.2		32.1	

Source: ESRI forecasts for 2008.



Age by Sex by Race Profile

Prepared by Alex B. Rich

Elizabeth City, NC
1314 W Ehringhaus St
Elizabeth City, NC 27909

Site Type: Radius

Latitude: 36.294469
Longitude: -76.240895
Radius: 5.0 mile

2008 American Indian Population by Age

	Total		Males		Females	
	Number	Percent	Number	Percent	Number	Percent
Total	132	100.0%	74	100.0%	58	100.0%
0 - 4	6	4.5%	5	6.8%	1	1.7%
5 - 9	7	5.3%	2	2.7%	5	8.6%
10 - 14	11	8.3%	5	6.8%	6	10.3%
15 - 19	18	13.6%	10	13.5%	8	13.8%
20 - 24	13	9.8%	9	12.2%	4	6.9%
25 - 29	9	6.8%	8	10.8%	1	1.7%
30 - 34	9	6.8%	4	5.4%	5	8.6%
35 - 39	9	6.8%	6	8.1%	3	5.2%
40 - 44	8	6.1%	5	6.8%	3	5.2%
45 - 49	6	4.5%	4	5.4%	2	3.4%
50 - 54	15	11.4%	8	10.8%	7	12.1%
55 - 59	15	11.4%	7	9.5%	8	13.8%
60 - 64	2	1.5%	0	0.0%	2	3.4%
65 - 69	2	1.5%	1	1.4%	1	1.7%
70 - 74	0	0.0%	0	0.0%	0	0.0%
75 - 79	1	0.8%	0	0.0%	1	1.7%
80 - 84	1	0.8%	0	0.0%	1	1.7%
85+	0	0.0%	0	0.0%	0	0.0%
Median Age	31.1		28.8		34.0	

2008 Asian Population by Age

	Total		Males		Females	
	Number	Percent	Number	Percent	Number	Percent
Total	332	100.0%	154	100.0%	178	100.0%
0 - 4	11	3.3%	5	3.2%	6	3.4%
5 - 9	17	5.1%	4	2.6%	13	7.3%
10 - 14	18	5.4%	11	7.1%	7	3.9%
15 - 19	25	7.5%	13	8.4%	12	6.7%
20 - 24	30	9.0%	13	8.4%	17	9.6%
25 - 29	30	9.0%	18	11.7%	12	6.7%
30 - 34	25	7.5%	13	8.4%	12	6.7%
35 - 39	23	6.9%	8	5.2%	15	8.4%
40 - 44	23	6.9%	11	7.1%	12	6.7%
45 - 49	22	6.6%	9	5.8%	13	7.3%
50 - 54	25	7.5%	4	2.6%	21	11.8%
55 - 59	19	5.7%	11	7.1%	8	4.5%
60 - 64	33	9.9%	16	10.4%	17	9.6%
65 - 69	18	5.4%	14	9.1%	4	2.2%
70 - 74	8	2.4%	2	1.3%	6	3.4%
75 - 79	1	0.3%	1	0.6%	0	0.0%
80 - 84	3	0.9%	1	0.6%	2	1.1%
85+	1	0.3%	0	0.0%	1	0.6%
Median Age	37.2		35.0		38.3	

Source: ESRI forecasts for 2008.



Age by Sex by Race Profile

Prepared by Alex B. Rich

Elizabeth City, NC
 1314 W Ehringhaus St
 Elizabeth City, NC 27909

Site Type: Radius

Latitude: 36.294469
 Longitude: -76.240895
 Radius: 5.0 mile

2008 Pacific Islander Population by Age

	Total		Males		Females	
	Number	Percent	Number	Percent	Number	Percent
Total	8	100.0%	4	100.0%	4	100.0%
0 - 4	0	0.0%	0	0.0%	0	0.0%
5 - 9	0	0.0%	0	0.0%	0	0.0%
10 - 14	1	12.5%	1	25.0%	0	0.0%
15 - 19	1	12.5%	1	25.0%	0	0.0%
20 - 24	1	12.5%	0	0.0%	1	25.0%
25 - 29	2	25.0%	1	25.0%	1	25.0%
30 - 34	1	12.5%	0	0.0%	1	25.0%
35 - 39	1	12.5%	1	25.0%	0	0.0%
40 - 44	0	0.0%	0	0.0%	0	0.0%
45 - 49	1	12.5%	0	0.0%	1	25.0%
50 - 54	0	0.0%	0	0.0%	0	0.0%
55 - 59	0	0.0%	0	0.0%	0	0.0%
60 - 64	0	0.0%	0	0.0%	0	0.0%
65 - 69	0	0.0%	0	0.0%	0	0.0%
70 - 74	0	0.0%	0	0.0%	0	0.0%
75 - 79	0	0.0%	0	0.0%	0	0.0%
80 - 84	0	0.0%	0	0.0%	0	0.0%
85+	0	0.0%	0	0.0%	0	0.0%
Median Age	27.5		22.5		30.0	

2008 Some Other Race Population by Age

	Total		Males		Females	
	Number	Percent	Number	Percent	Number	Percent
Total	235	100.0%	156	100.0%	79	100.0%
0 - 4	13	5.5%	3	1.9%	10	12.7%
5 - 9	22	9.4%	17	10.9%	5	6.3%
10 - 14	18	7.7%	11	7.1%	7	8.9%
15 - 19	24	10.2%	12	7.7%	12	15.2%
20 - 24	34	14.5%	22	14.1%	12	15.2%
25 - 29	26	11.1%	21	13.5%	5	6.3%
30 - 34	30	12.8%	23	14.7%	7	8.9%
35 - 39	28	11.9%	22	14.1%	6	7.6%
40 - 44	14	6.0%	9	5.8%	5	6.3%
45 - 49	15	6.4%	12	7.7%	3	3.8%
50 - 54	2	0.9%	2	1.3%	0	0.0%
55 - 59	1	0.4%	1	0.6%	0	0.0%
60 - 64	1	0.4%	1	0.6%	0	0.0%
65 - 69	1	0.4%	0	0.0%	1	1.3%
70 - 74	0	0.0%	0	0.0%	0	0.0%
75 - 79	1	0.4%	0	0.0%	1	1.3%
80 - 84	4	1.7%	0	0.0%	4	5.1%
85+	1	0.4%	0	0.0%	1	1.3%
Median Age	26.3		28.1		22.3	

Source: ESRI forecasts for 2008.



Age by Sex by Race Profile

Prepared by Alex B. Rich

Elizabeth City, NC
1314 W Ehringhaus St
Elizabeth City, NC 27909

Site Type: Radius

Latitude: 36.294469
Longitude: -76.240895
Radius: 5.0 mile

2008 Multiple Races Population by Age

	Total		Males		Females	
	Number	Percent	Number	Percent	Number	Percent
Total	515	100.0%	276	100.0%	239	100.0%
0 - 4	76	14.8%	49	17.8%	27	11.3%
5 - 9	89	17.3%	63	22.8%	26	10.9%
10 - 14	44	8.5%	32	11.6%	12	5.0%
15 - 19	39	7.6%	17	6.2%	22	9.2%
20 - 24	44	8.5%	22	8.0%	22	9.2%
25 - 29	37	7.2%	22	8.0%	15	6.3%
30 - 34	21	4.1%	8	2.9%	13	5.4%
35 - 39	21	4.1%	8	2.9%	13	5.4%
40 - 44	20	3.9%	10	3.6%	10	4.2%
45 - 49	44	8.5%	19	6.9%	25	10.5%
50 - 54	19	3.7%	7	2.5%	12	5.0%
55 - 59	17	3.3%	9	3.3%	8	3.3%
60 - 64	14	2.7%	1	0.4%	13	5.4%
65 - 69	11	2.1%	4	1.4%	7	2.9%
70 - 74	6	1.2%	1	0.4%	5	2.1%
75 - 79	4	0.8%	1	0.4%	3	1.3%
80 - 84	6	1.2%	2	0.7%	4	1.7%
85+	3	0.6%	1	0.4%	2	0.8%
Median Age	21.1		14.1		28.5	

Data Note: Multiple Races Population includes unique counts of the population who reported at least two races.

Source: ESRI forecasts for 2008.



Executive Summary

Prepared by Alex B. Rich

Elizabeth City, NC
Site Type: Radius

1314 W Ehringhaus St
Elizabeth City, NC 27909
Radius: 1.0 mile

1314 W Ehringhaus St
Elizabeth City, NC 27909
Radius: 3.0 mile

1314 W Ehringhaus St
Elizabeth City, NC 27909
Radius: 5.0 mile

2008 Population

Total Population	7,138	24,602	30,663
Male Population	44.8%	46.8%	47.9%
Female Population	55.2%	53.2%	52.1%
Median Age	36.2	35.7	36.3

2008 Income

Median HH Income	\$25,118	\$34,777	\$36,447
Per Capita Income	\$16,436	\$18,129	\$18,611
Average HH Income	\$37,173	\$44,182	\$46,090

2008 Households

Total Households	3,010	9,642	11,519
Average Household Size	2.28	2.36	2.46
1990-2000 Annual Rate	-0.1%	0.8%	1.05%

2008 Housing

Owner Occupied Housing Units	37.6%	49.2%	52.9%
Renter Occupied Housing Units	49.7%	38.3%	35.3%
Vacant Housing Units	12.7%	12.5%	11.8%

Population

1990 Population	6,403	20,091	23,809
2000 Population	6,094	20,940	26,008
2008 Population	7,138	24,602	30,663
2013 Population	8,032	27,608	34,639
1990-2000 Annual Rate	-0.49%	0.41%	0.89%
2000-2008 Annual Rate	1.94%	1.97%	2.02%
2008-2013 Annual Rate	2.39%	2.33%	2.47%

In the identified market area, the current year population is 30,663. In 2000, the Census count in the market area was 26,008. The rate of change since 2000 was 2.02 percent annually. The five-year projection for the population in the market area is 34,639, representing a change of 2.47 percent annually from 2008 to 2013. Currently, the population is 47.9 percent male and 52.1 percent female.

Households

1990 Households	2,530	7,419	8,630
2000 Households	2,506	8,032	9,581
2008 Households	3,010	9,642	11,519
2013 Households	3,426	10,997	13,227
1990-2000 Annual Rate	-0.1%	0.8%	1.05%
2000-2008 Annual Rate	2.25%	2.24%	2.26%
2008-2013 Annual Rate	2.62%	2.66%	2.8%

The household count in this market area has changed from 9,581 in 2000 to 11,519 in the current year, a change of 2.26 percent annually. The five-year projection of households is 13,227, a change of 2.8 percent annually from the current year total. Average household size is currently 2.46, compared to 2.50 in the year 2000. The number of families in the current year is 7,647 in the market area.

Housing

Currently, 52.9 percent of the 13,054 housing units in the market area are owner occupied; 35.3 percent, renter occupied; and 11.8 percent are vacant. In 2000, there were 10,658 housing units— 53.6 percent owner occupied, 36.2 percent renter occupied and 10.2 percent vacant. The rate of change in housing units since 2000 is 2.49 percent. Median home value in the market area is \$121,357, compared to a median home value of \$192,285 for the U.S. In five years, median home value is projected to change by 1.05 percent annually to \$127,893. From 2000 to the current year, median home value changed by 5.61 percent annually.



Elizabeth City, NC
Site Type: Radius

1314 W Ehringhaus St
Elizabeth City, NC 27909
Radius: 1.0 mile

1314 W Ehringhaus St
Elizabeth City, NC 27909
Radius: 3.0 mile

1314 W Ehringhaus St
Elizabeth City, NC 27909
Radius: 5.0 mile

Median Household Income

	1314 W Ehringhaus St Elizabeth City, NC 27909 Radius: 1.0 mile	1314 W Ehringhaus St Elizabeth City, NC 27909 Radius: 3.0 mile	1314 W Ehringhaus St Elizabeth City, NC 27909 Radius: 5.0 mile
1990 Median HH Income	\$14,362	\$18,862	\$20,155
2000 Median HH Income	\$19,841	\$26,906	\$28,687
2008 Median HH Income	\$25,118	\$34,777	\$36,447
2013 Median HH Income	\$28,827	\$40,308	\$42,179
1990-2000 Annual Rate	3.28%	3.62%	3.59%
2000-2008 Annual Rate	2.9%	3.16%	2.94%
2008-2013 Annual Rate	2.79%	3%	2.96%

Per Capita Income

	1314 W Ehringhaus St Elizabeth City, NC 27909 Radius: 1.0 mile	1314 W Ehringhaus St Elizabeth City, NC 27909 Radius: 3.0 mile	1314 W Ehringhaus St Elizabeth City, NC 27909 Radius: 5.0 mile
1990 Per Capita Income	\$8,771	\$9,586	\$10,150
2000 Per Capita Income	\$12,640	\$13,592	\$14,130
2008 Per Capita Income	\$16,436	\$18,129	\$18,611
2013 Per Capita Income	\$18,873	\$20,677	\$21,065
1990-2000 Annual Rate	3.72%	3.55%	3.36%
2000-2008 Annual Rate	3.23%	3.55%	3.39%
2008-2013 Annual Rate	2.8%	2.67%	2.51%

Average Household Income

	1314 W Ehringhaus St Elizabeth City, NC 27909 Radius: 1.0 mile	1314 W Ehringhaus St Elizabeth City, NC 27909 Radius: 3.0 mile	1314 W Ehringhaus St Elizabeth City, NC 27909 Radius: 5.0 mile
1990 Average Household Income	\$20,983	\$25,381	\$27,064
2000 Average Household Income	\$28,711	\$34,798	\$36,728
2008 Average HH Income	\$37,173	\$44,182	\$46,090
2013 Average HH Income	\$42,291	\$49,906	\$51,697
1990-2000 Annual Rate	3.19%	3.21%	3.1%
2000-2008 Annual Rate	3.18%	2.94%	2.79%
2008-2013 Annual Rate	2.61%	2.47%	2.32%

Households by Income

Current median household income is \$36,447 in the market area, compared to \$53,154 for all U.S. households. Median household income is projected to be \$42,179 in five years. In 2000, median household income was \$28,687, compared to \$20,155 in 1990.

Current average household income is \$46,090 in this market area, compared to \$73,126 for all U.S. households. Average household income is projected to be \$51,697 in five years. In 2000, average household income was \$36,728, compared to \$27,064 in 1990.

Current per capita income is \$18,611 in the market area, compared to the U.S. per capita income of \$27,916. The per capita income is projected to be \$21,065 in five years. In 2000, the per capita income was \$14,130, compared to \$10,150 in 1990.

Population by Employment

Currently, 91.3 percent of the civilian labor force in the identified market area is employed and 8.7 percent are unemployed. In comparison, 93.4 percent of the U.S. civilian labor force is employed, and 6.6 percent are unemployed. In five years the rate of employment in the market area will be 91.5 percent of the civilian labor force, and unemployment will be 8.5 percent. The percentage of the U.S. civilian labor force that will be employed in five years is 93.9 percent, and 6.1 percent will be unemployed. In 2000, 59.3 percent of the population aged 16 years or older in the market area participated in the labor force, and 1.8 percent were in the Armed Forces.

In the current year, the occupational distribution of the employed population is:

- 51.5 percent in white collar jobs (compared to 60.2 percent of U.S. employment)
- 23.7 percent in service jobs (compared to 16.5 percent of U.S. employment)
- 24.8 percent in blue collar jobs (compared to 23.3 percent of U.S. employment)

In 2000, 73.9 percent of the market area population drove alone to work, and 1.3 percent worked at home. The average travel time to work in 2000 was 21.9 minutes in the market area, compared to the U.S. average of 25.5 minutes.

Population by Education

In 2000, the educational attainment of the population aged 25 years or older in the market area was distributed as follows:

- 20.2 percent had not earned a high school diploma (19.6 percent in the U.S.)
- 31.3 percent were high school graduates only (28.6 percent in the U.S.)
- 8.6 percent had completed an Associate degree (6.3 percent in the U.S.)
- 13.3 percent had a Bachelor's degree (15.5 percent in the U.S.)
- 5.6 percent had earned a Master's/Professional/Doctorate Degree (8.9 percent in the U.S.)



Demographic and Income Profile

Prepared by Alex B. Rich

Elizabeth City, NC
1314 W Ehringhaus St
Elizabeth City, NC 27909

Latitude: 36.294469
Longitude: -76.240895
Radius: 1.0 mile

Site Type: Radius

Summary	2000	2008	2013
Population	6,094	7,138	8,032
Households	2,506	3,010	3,426
Families	1,560	1,810	2,030
Average Household Size	2.34	2.28	2.26
Owner Occupied HUs	1,073	1,298	1,414
Renter Occupied HUs	1,433	1,712	2,012
Median Age	35.1	36.2	37.0

Trends: 2008-2013 Annual Rate	Area	State	National
Population	2.39%	1.79%	1.23%
Households	2.62%	1.9%	1.26%
Families	2.32%	1.67%	1.05%
Owner HHs	1.73%	1.69%	1.07%
Median Household Income	2.79%	3.55%	3.19%

Households by Income	2000		2008		2013	
	Number	Percent	Number	Percent	Number	Percent
< \$15,000	947	37.5%	942	31.3%	982	28.6%
\$15,000 - \$24,999	533	21.1%	557	18.5%	553	16.1%
\$25,000 - \$34,999	394	15.6%	362	12.0%	409	11.9%
\$35,000 - \$49,999	294	11.6%	405	13.5%	489	14.3%
\$50,000 - \$74,999	220	8.7%	456	15.2%	577	16.8%
\$75,000 - \$99,999	62	2.5%	159	5.3%	205	6.0%
\$100,000 - \$149,999	60	2.4%	65	2.2%	133	3.9%
\$150,000 - \$199,000	2	0.1%	39	1.3%	31	0.9%
\$200,000+	14	0.6%	24	0.8%	49	1.4%
Median Household Income	\$19,841		\$25,118		\$28,827	
Average Household Income	\$28,711		\$37,173		\$42,291	
Per Capita Income	\$12,640		\$16,436		\$18,873	

Population by Age	2000		2008		2013	
	Number	Percent	Number	Percent	Number	Percent
0 - 4	496	8.1%	572	8.0%	643	8.0%
5 - 9	434	7.1%	461	6.5%	501	6.2%
10 - 14	443	7.3%	446	6.2%	488	6.1%
15 - 19	457	7.5%	524	7.3%	558	6.9%
20 - 24	480	7.9%	603	8.4%	677	8.4%
25 - 34	731	12.0%	862	12.1%	970	12.1%
35 - 44	905	14.8%	873	12.2%	895	11.1%
45 - 54	655	10.7%	892	12.5%	977	12.2%
55 - 64	489	8.0%	745	10.4%	972	12.1%
65 - 74	479	7.9%	504	7.1%	620	7.7%
75 - 84	348	5.7%	418	5.9%	446	5.6%
85+	180	3.0%	239	3.3%	287	3.6%

Race and Ethnicity	2000		2008		2013	
	Number	Percent	Number	Percent	Number	Percent
White Alone	2,644	43.4%	3,043	42.6%	3,358	41.8%
Black Alone	3,251	53.4%	3,802	53.3%	4,294	53.5%
American Indian Alone	16	0.3%	22	0.3%	27	0.3%
Asian Alone	45	0.7%	70	1.0%	94	1.2%
Pacific Islander Alone	1	0.0%	1	0.0%	1	0.0%
Some Other Race Alone	30	0.5%	48	0.7%	65	0.8%
Two or More Races	106	1.7%	152	2.1%	193	2.4%
Hispanic Origin (Any Race)	92	1.5%	140	2.0%	184	2.3%

Data Note: Income is expressed in current dollars.

Source: U.S. Bureau of the Census, 2000 Census of Population and Housing. ESRI forecasts for 2008 and 2013.



Demographic and Income Profile

Prepared by Alex B. Rich

Elizabeth City, NC
 1314 W Ehringhaus St
 Elizabeth City, NC 27909

Latitude: 36.294469
 Longitude: -76.240895
 Radius: 1.0 mile

Site Type: Radius

Trends 2008-2013

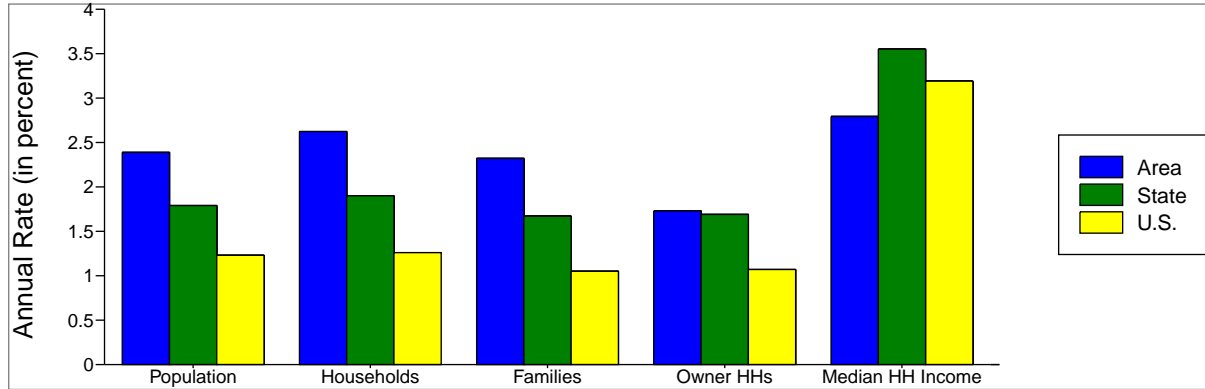

Population by Age

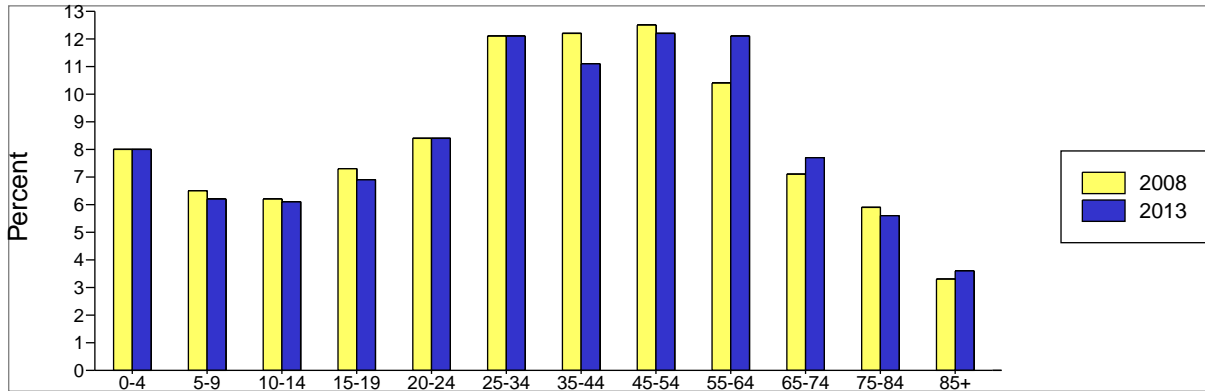

2008 Household Income

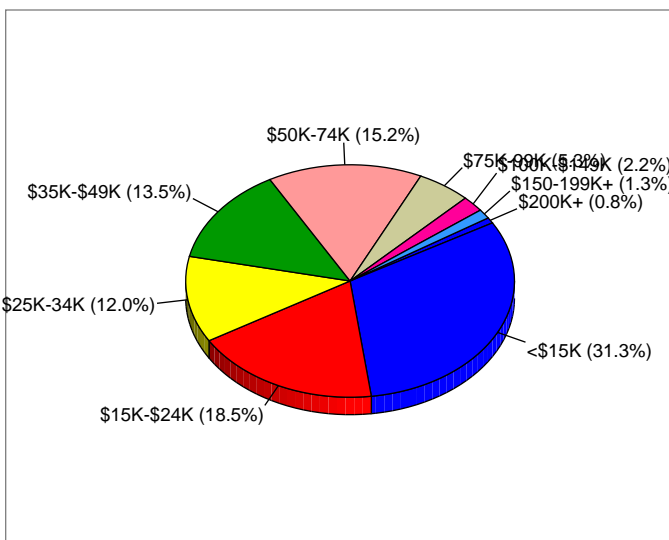

2008 Population by Race

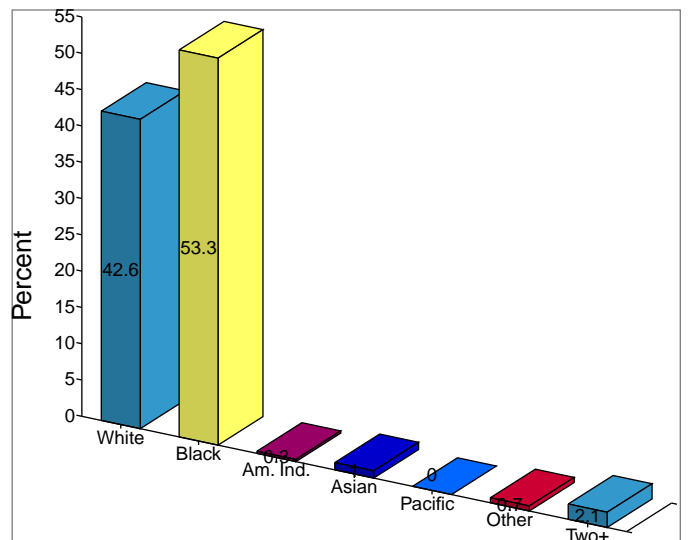

2008 Percent Hispanic Origin: 2.0%



Demographic and Income Profile

Prepared by Alex B. Rich

Elizabeth City, NC
1314 W Ehringhaus St
Elizabeth City, NC 27909

Latitude: 36.294469
Longitude: -76.240895
Radius: 3.0 mile

Site Type: Radius

Summary	2000	2008	2013
Population	20,940	24,602	27,608
Households	8,032	9,642	10,997
Families	5,348	6,240	7,035
Average Household Size	2.42	2.36	2.35
Owner Occupied HUs	4,477	5,419	6,083
Renter Occupied HUs	3,555	4,223	4,914
Median Age	34.2	35.7	37.0

Trends: 2008-2013 Annual Rate	Area	State	National
Population	2.33%	1.79%	1.23%
Households	2.66%	1.9%	1.26%
Families	2.43%	1.67%	1.05%
Owner HHs	2.34%	1.69%	1.07%
Median Household Income	3%	3.55%	3.19%

Households by Income	2000		2008		2013	
	Number	Percent	Number	Percent	Number	Percent
< \$15,000	2,311	28.7%	2,243	23.3%	2,330	21.2%
\$15,000 - \$24,999	1,449	18.0%	1,459	15.1%	1,423	12.9%
\$25,000 - \$34,999	1,214	15.1%	1,139	11.8%	1,215	11.0%
\$35,000 - \$49,999	1,258	15.6%	1,486	15.4%	1,587	14.4%
\$50,000 - \$74,999	1,091	13.6%	1,898	19.7%	2,460	22.4%
\$75,000 - \$99,999	447	5.6%	801	8.3%	1,005	9.1%
\$100,000 - \$149,999	194	2.4%	413	4.3%	701	6.4%
\$150,000 - \$199,000	56	0.7%	117	1.2%	120	1.1%
\$200,000+	24	0.3%	85	0.9%	156	1.4%
Median Household Income	\$26,906		\$34,777		\$40,308	
Average Household Income	\$34,798		\$44,182		\$49,906	
Per Capita Income	\$13,592		\$18,129		\$20,677	

Population by Age	2000		2008		2013	
	Number	Percent	Number	Percent	Number	Percent
0 - 4	1,424	6.8%	1,675	6.8%	1,879	6.8%
5 - 9	1,379	6.6%	1,517	6.2%	1,678	6.1%
10 - 14	1,566	7.5%	1,507	6.1%	1,700	6.2%
15 - 19	1,834	8.8%	2,028	8.2%	2,143	7.8%
20 - 24	1,978	9.4%	2,392	9.7%	2,520	9.1%
25 - 34	2,486	11.9%	2,986	12.1%	3,268	11.8%
35 - 44	3,045	14.5%	3,027	12.3%	3,198	11.6%
45 - 54	2,424	11.6%	3,249	13.2%	3,626	13.1%
55 - 64	1,685	8.0%	2,615	10.6%	3,376	12.2%
65 - 74	1,520	7.3%	1,643	6.7%	2,050	7.4%
75 - 84	1,151	5.5%	1,315	5.3%	1,382	5.0%
85+	446	2.1%	649	2.6%	788	2.9%

Race and Ethnicity	2000		2008		2013	
	Number	Percent	Number	Percent	Number	Percent
White Alone	10,184	48.6%	11,698	47.5%	12,887	46.7%
Black Alone	10,080	48.1%	11,893	48.3%	13,406	48.6%
American Indian Alone	79	0.4%	100	0.4%	118	0.4%
Asian Alone	172	0.8%	274	1.1%	366	1.3%
Pacific Islander Alone	4	0.0%	6	0.0%	7	0.0%
Some Other Race Alone	120	0.6%	197	0.8%	273	1.0%
Two or More Races	301	1.4%	435	1.8%	550	2.0%
Hispanic Origin (Any Race)	305	1.5%	468	1.9%	616	2.2%

Data Note: Income is expressed in current dollars.

Source: U.S. Bureau of the Census, 2000 Census of Population and Housing. ESRI forecasts for 2008 and 2013.



Demographic and Income Profile

Prepared by Alex B. Rich

Elizabeth City, NC
 1314 W Ehringhaus St
 Elizabeth City, NC 27909

Latitude: 36.294469
 Longitude: -76.240895
 Radius: 3.0 mile

Site Type: Radius

Trends 2008-2013

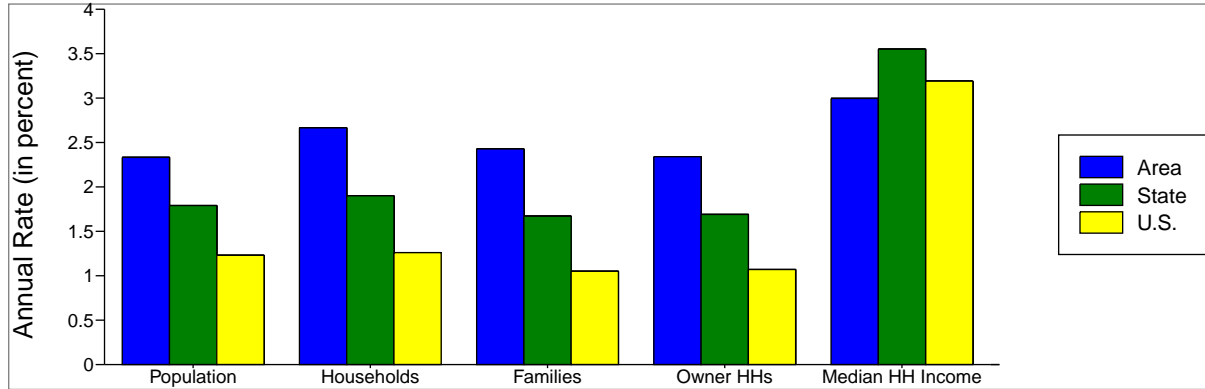

Population by Age

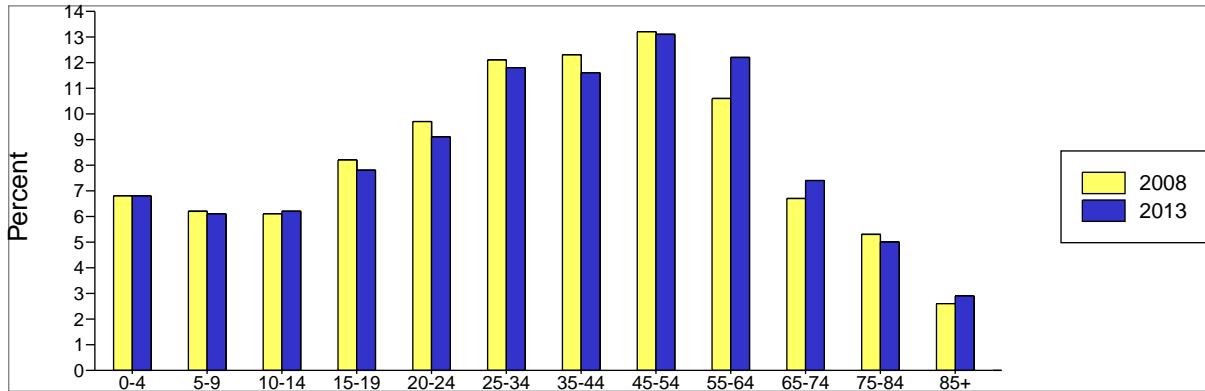

2008 Household Income

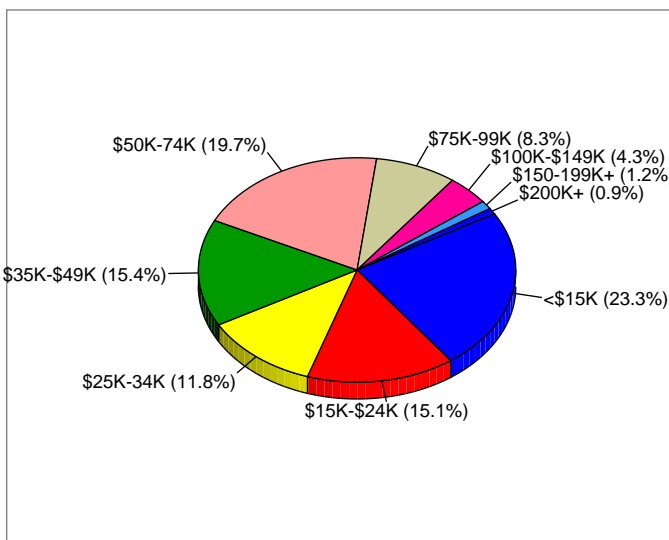

2008 Population by Race

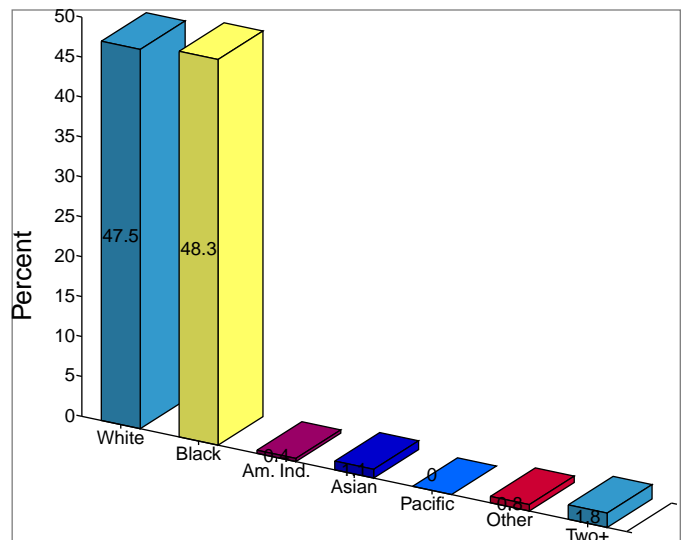

2008 Percent Hispanic Origin: 1.9%



Demographic and Income Profile

Prepared by Alex B. Rich

Elizabeth City, NC
1314 W Ehringhaus St
Elizabeth City, NC 27909

Latitude: 36.294469
Longitude: -76.240895
Radius: 5.0 mile

Site Type: Radius

Summary	2000	2008	2013
Population	26,008	30,663	34,639
Households	9,581	11,519	13,227
Families	6,538	7,647	8,691
Average Household Size	2.50	2.46	2.44
Owner Occupied HUs	5,718	6,909	7,841
Renter Occupied HUs	3,863	4,611	5,386
Median Age	34.9	36.3	37.5

Trends: 2008-2013 Annual Rate	Area	State	National
Population	2.47%	1.79%	1.23%
Households	2.8%	1.9%	1.26%
Families	2.59%	1.67%	1.05%
Owner HHs	2.56%	1.69%	1.07%
Median Household Income	2.96%	3.55%	3.19%

Households by Income	2000		2008		2013	
	Number	Percent	Number	Percent	Number	Percent
< \$15,000	2,544	26.6%	2,483	21.6%	2,589	19.6%
\$15,000 - \$24,999	1,674	17.5%	1,696	14.7%	1,665	12.6%
\$25,000 - \$34,999	1,458	15.2%	1,346	11.7%	1,422	10.8%
\$35,000 - \$49,999	1,543	16.1%	1,827	15.9%	1,962	14.8%
\$50,000 - \$74,999	1,393	14.5%	2,354	20.4%	3,067	23.2%
\$75,000 - \$99,999	577	6.0%	1,013	8.8%	1,287	9.7%
\$100,000 - \$149,999	271	2.8%	528	4.6%	870	6.6%
\$150,000 - \$199,000	83	0.9%	154	1.3%	156	1.2%
\$200,000+	36	0.4%	120	1.0%	208	1.6%
Median Household Income	\$28,687		\$36,447		\$42,179	
Average Household Income	\$36,728		\$46,090		\$51,697	
Per Capita Income	\$14,130		\$18,611		\$21,065	

Population by Age	2000		2008		2013	
	Number	Percent	Number	Percent	Number	Percent
0 - 4	1,711	6.6%	2,034	6.6%	2,293	6.6%
5 - 9	1,724	6.6%	1,873	6.1%	2,092	6.0%
10 - 14	1,971	7.6%	1,884	6.1%	2,138	6.2%
15 - 19	2,150	8.3%	2,412	7.9%	2,558	7.4%
20 - 24	2,274	8.7%	2,794	9.1%	2,953	8.5%
25 - 34	3,202	12.3%	3,832	12.5%	4,233	12.2%
35 - 44	4,020	15.5%	3,970	12.9%	4,199	12.1%
45 - 54	3,087	11.9%	4,210	13.7%	4,734	13.7%
55 - 64	2,140	8.2%	3,304	10.8%	4,315	12.5%
65 - 74	1,864	7.2%	2,048	6.7%	2,555	7.4%
75 - 84	1,363	5.2%	1,564	5.1%	1,664	4.8%
85+	503	1.9%	738	2.4%	903	2.6%

Race and Ethnicity	2000		2008		2013	
	Number	Percent	Number	Percent	Number	Percent
White Alone	13,509	51.9%	15,498	50.5%	17,212	49.7%
Black Alone	11,689	44.9%	13,944	45.5%	15,829	45.7%
American Indian Alone	102	0.4%	130	0.4%	154	0.4%
Asian Alone	206	0.8%	331	1.1%	445	1.3%
Pacific Islander Alone	7	0.0%	10	0.0%	14	0.0%
Some Other Race Alone	142	0.5%	236	0.8%	330	1.0%
Two or More Races	353	1.4%	514	1.7%	655	1.9%
Hispanic Origin (Any Race)	358	1.4%	554	1.8%	737	2.1%

Data Note: Income is expressed in current dollars.

Source: U.S. Bureau of the Census, 2000 Census of Population and Housing. ESRI forecasts for 2008 and 2013.



Demographic and Income Profile

Prepared by Alex B. Rich

Elizabeth City, NC
 1314 W Ehringhaus St
 Elizabeth City, NC 27909

Latitude: 36.294469
 Longitude: -76.240895
 Radius: 5.0 mile

Site Type: Radius

Trends 2008-2013

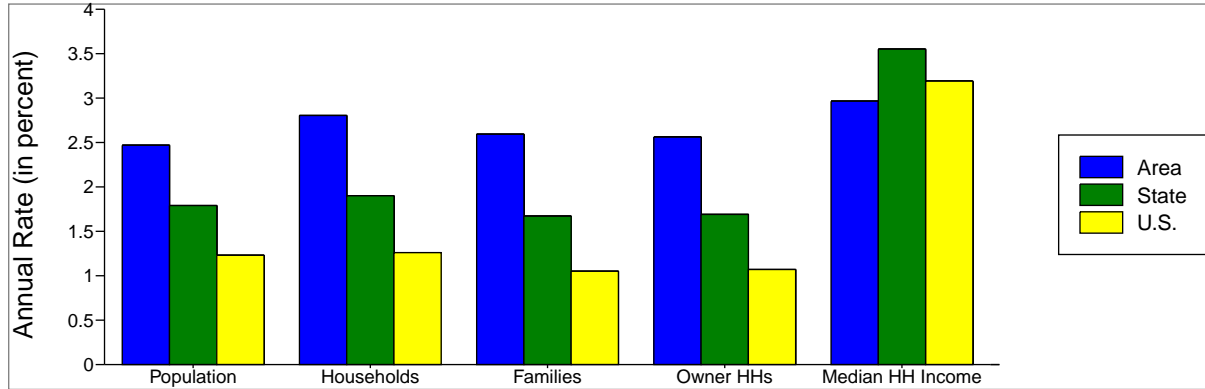

Population by Age

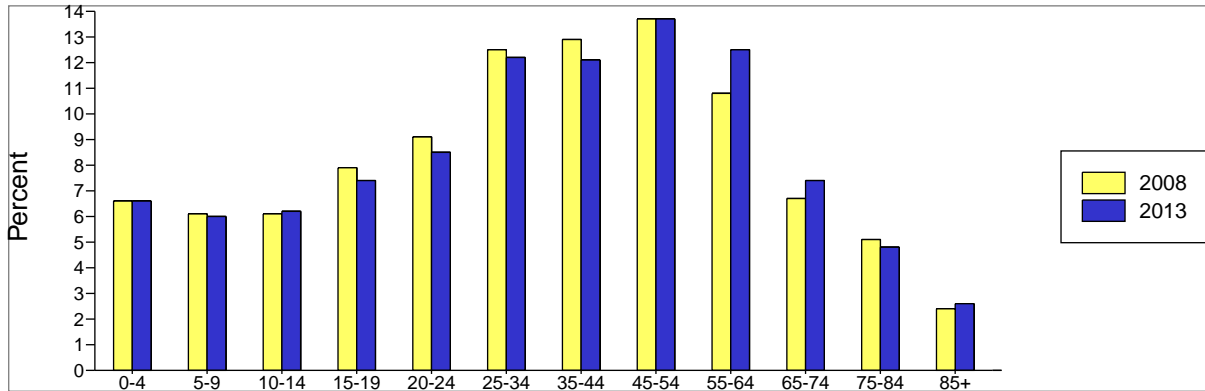

2008 Household Income

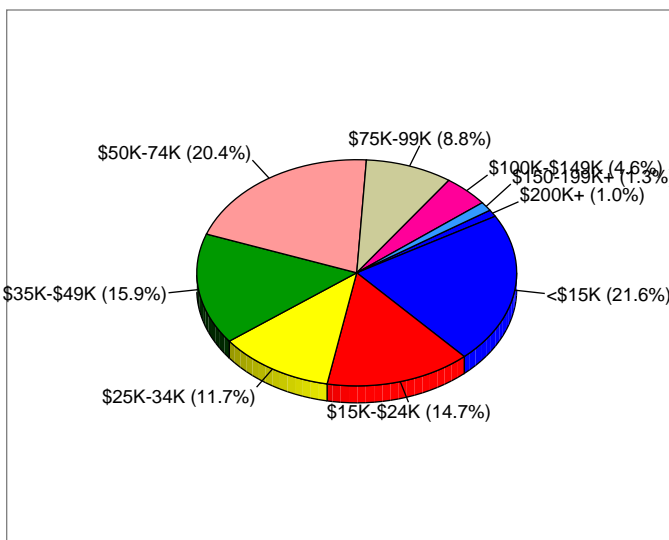

2008 Population by Race

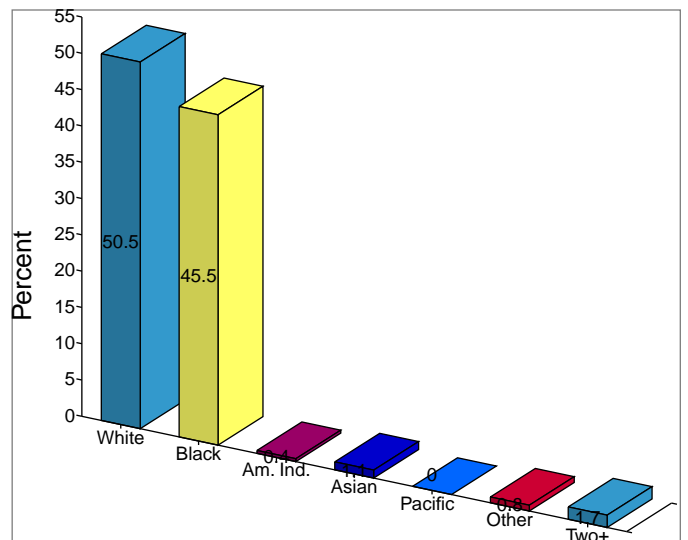

2008 Percent Hispanic Origin: 1.8%



Elizabeth City, NC
1314 W Ehringhaus St
Elizabeth City, NC 27909

Site Type: Radius

Latitude: 36.294469
Longitude: -76.240895
Radius: 1.0 mile

2000 Total Population	6,094	2000 Median HH Income	\$19,841
2008 Total Population	7,138	2008 Median HH Income	\$25,118
2013 Total Population	8,032	2013 Median HH Income	\$28,827
2008 - 2013 Annual Rate	2.39%	2008 - 2013 Annual Rate	2.79%

Housing Units by Occupancy Status and Tenure

	Census 2000		2008		2013	
	Number	Percent	Number	Percent	Number	Percent
Total Housing Units	2,806	100.0%	3,448	100.0%	3,925	100.0%
Occupied	2,506	89.3%	3,010	87.3%	3,426	87.3%
Owner	1,073	38.2%	1,298	37.6%	1,414	36.0%
Renter	1,433	51.1%	1,712	49.7%	2,012	51.3%
Vacant	300	10.7%	438	12.7%	499	12.7%

Owner Occupied Housing Units by Value

	Census 2000		2008		2013	
	Number	Percent	Number	Percent	Number	Percent
Total	1,054	100.0%	1,298	100.0%	1,416	100.0%
< \$10,000	32	3.0%	26	2.0%	26	1.8%
\$10,000 - \$14,999	7	0.7%	12	0.9%	12	0.8%
\$15,000 - \$19,999	9	0.9%	7	0.5%	7	0.5%
\$20,000 - \$24,999	10	0.9%	7	0.5%	9	0.6%
\$25,000 - \$29,999	14	1.3%	6	0.5%	6	0.4%
\$30,000 - \$34,999	50	4.7%	7	0.5%	7	0.5%
\$35,000 - \$39,999	49	4.6%	7	0.5%	8	0.6%
\$40,000 - \$49,999	39	3.7%	39	3.0%	35	2.5%
\$50,000 - \$59,999	152	14.4%	74	5.7%	68	4.8%
\$60,000 - \$69,999	171	16.2%	49	3.8%	59	4.2%
\$70,000 - \$79,999	97	9.2%	40	3.1%	39	2.8%
\$80,000 - \$89,999	156	14.8%	114	8.8%	84	5.9%
\$90,000 - \$99,999	65	6.2%	111	8.6%	106	7.5%
\$100,000 - \$124,999	75	7.1%	265	20.4%	297	21.0%
\$125,000 - \$149,999	56	5.3%	257	19.8%	261	18.4%
\$150,000 - \$174,999	31	2.9%	86	6.6%	145	10.2%
\$175,000 - \$199,999	12	1.1%	44	3.4%	60	4.2%
\$200,000 - \$249,999	27	2.6%	84	6.5%	93	6.6%
\$250,000 - \$299,999	1	0.1%	31	2.4%	44	3.1%
\$300,000 - \$399,999	0	0.0%	30	2.3%	38	2.7%
\$400,000 - \$499,999	1	0.1%	1	0.1%	10	0.7%
\$500,000 - \$749,999	0	0.0%	1	0.1%	1	0.1%
\$750,000 - \$999,999	0	0.0%	0	0.0%	1	0.1%
\$1,000,000+	0	0.0%	0	0.0%	0	0.0%
Median Value	\$69,649		\$114,151		\$120,370	
Average Value	\$78,074		\$123,139		\$132,076	

Data Note: Detail may not sum to totals due to rounding.

Source: U.S. Bureau of the Census, 2000 Census of Population and Housing, ESRI forecasts for 2008 and 2013.



Elizabeth City, NC
1314 W Ehringhaus St
Elizabeth City, NC 27909

Site Type: Radius

Latitude: 36.294469
Longitude: -76.240895
Radius: 1.0 mile

Census 2000 Vacant Housing Units by Status

	Number	Percent
Total	300	100.0%
For Rent	135	45.0%
For Sale Only	48	16.0%
Rented/Sold, Unoccupied	16	5.3%
Seasonal/Recreational/Occasional Use	16	5.3%
For Migrant Workers	0	0.0%
Other Vacant	85	28.3%

Census 2000 Occupied Housing Units by Age of Householder and Home Ownership

	Occupied Units	Owner Occupied Units	
		Number	% of Occupied
Total	2,508	1,074	42.8%
15 - 24	229	11	4.8%
25 - 34	404	78	19.3%
35 - 44	531	197	37.1%
45 - 54	374	210	56.1%
55 - 64	306	169	55.2%
65 - 74	328	192	58.5%
75 - 84	234	158	67.5%
85+	102	59	57.8%

Census 2000 Occupied Housing Units by Race/Ethnicity of Householder and Home Ownership

	Occupied Units	Owner Occupied Units	
		Number	% of Occupied
Total	2,506	1,073	42.8%
White Alone	1,163	728	62.6%
Black Alone	1,277	325	25.5%
American Indian Alone	6	1	16.7%
Asian Alone	16	5	31.3%
Pacific Islander Alone	0	0	0.0%
Some Other Race Alone	10	2	20.0%
Two or More Races	34	12	35.3%
Hispanic Origin	27	4	14.8%

Census 2000 Housing Units by Units in Structure and Occupancy

	Housing Units		Occupied Units	
	Number	Percent	Number	Percent
Total	2,792	100.0%	2,487	100.0%
1, Detached	1,464	52.4%	1,318	53.0%
1, Attached	124	4.4%	115	4.6%
2	333	11.9%	280	11.3%
3 to 4	364	13.0%	339	13.6%
5 to 9	210	7.5%	189	7.6%
10 to 19	92	3.3%	73	2.9%
20 to 49	16	0.6%	16	0.6%
50 or More	40	1.4%	40	1.6%
Mobile Home	143	5.1%	117	4.7%
Other	6	0.2%	0	0.0%

Data Note: Persons of Hispanic Origin may be of any race.

Source: U.S. Bureau of the Census, 2000 Census of Population and Housing.



Elizabeth City, NC
1314 W Ehringhaus St
Elizabeth City, NC 27909

Site Type: Radius

Latitude: 36.294469
Longitude: -76.240895
Radius: 1.0 mile

Census 2000 Specified Owner Occupied Housing Units by Selected Monthly Owner Cost

	Number	Percent
Total	927	100.0%
With Mortgage	522	56.3%
<\$200	0	0.0%
\$200 - \$299	5	0.5%
\$300 - \$399	8	0.9%
\$400 - \$499	19	2.0%
\$500 - \$599	38	4.1%
\$600 - \$699	96	10.4%
\$700 - \$799	89	9.6%
\$800 - \$899	58	6.3%
\$900 - \$999	73	7.9%
\$1000 - \$1249	71	7.7%
\$1250 - \$1499	45	4.9%
\$1500 - \$1999	15	1.6%
\$2000 - \$2499	5	0.5%
\$2500 - \$2999	0	0.0%
\$3000+	0	0.0%
With No Mortgage	405	43.7%
Median Monthly Owner Costs for Units with Mortgage	\$810	
Average Monthly Owner Costs for Units with Mortgage	\$889	

Census 2000 Specified Renter Occupied Housing Units by Contract Rent

	Number	Percent
Total	1,434	100.0%
Paying Cash Rent	1,355	94.5%
< \$100	165	11.5%
\$100 - \$149	148	10.3%
\$150 - \$199	122	8.5%
\$200 - \$249	100	7.0%
\$250 - \$299	164	11.4%
\$300 - \$349	117	8.2%
\$350 - \$399	106	7.4%
\$400 - \$449	143	10.0%
\$450 - \$499	119	8.3%
\$500 - \$549	88	6.1%
\$550 - \$599	22	1.5%
\$600 - \$649	9	0.6%
\$650 - \$699	15	1.0%
\$700 - \$749	12	0.8%
\$750 - \$799	8	0.6%
\$800 - \$899	1	0.1%
\$900 - \$999	7	0.5%
\$1000 - \$1249	9	0.6%
\$1250 - \$1499	0	0.0%
\$1500 - \$1999	0	0.0%
\$2000+	0	0.0%
No Cash Rent	79	5.5%
Median Rent	\$293	
Average Rent	\$305	
Average Gross Rent (with Utilities)	\$424	

Data Note: Specified Owner Occupied Housing Units exclude houses on 10+ acres, mobile homes, units in multiunit buildings, and houses with a business or medical office. Specified Renter Occupied Housing Units exclude houses on 10+ acres. Average Contract Rent and Average Gross Rent exclude units paying no cash rent.

Source: U.S. Bureau of the Census, 2000 Census of Population and Housing.



Elizabeth City, NC
1314 W Ehringhaus St
Elizabeth City, NC 27909

Site Type: Radius

Latitude: 36.294469
Longitude: -76.240895
Radius: 3.0 mile

2000 Total Population	20,940	2000 Median HH Income	\$26,906
2008 Total Population	24,602	2008 Median HH Income	\$34,777
2013 Total Population	27,608	2013 Median HH Income	\$40,308
2008 - 2013 Annual Rate	2.33%	2008 - 2013 Annual Rate	3%

Housing Units by Occupancy Status and Tenure

	Census 2000		2008		2013	
	Number	Percent	Number	Percent	Number	Percent
Total Housing Units	9,011	100.0%	11,015	100.0%	12,562	100.0%
Occupied	8,032	89.1%	9,642	87.5%	10,997	87.5%
Owner	4,477	49.7%	5,419	49.2%	6,083	48.4%
Renter	3,555	39.5%	4,223	38.3%	4,914	39.1%
Vacant	979	10.9%	1,373	12.5%	1,565	12.5%

Owner Occupied Housing Units by Value

	Census 2000		2008		2013	
	Number	Percent	Number	Percent	Number	Percent
Total	4,506	100.0%	5,416	100.0%	6,086	100.0%
< \$10,000	134	3.0%	106	2.0%	113	1.9%
\$10,000 - \$14,999	35	0.8%	45	0.8%	50	0.8%
\$15,000 - \$19,999	92	2.0%	31	0.6%	34	0.6%
\$20,000 - \$24,999	63	1.4%	45	0.8%	51	0.8%
\$25,000 - \$29,999	84	1.9%	70	1.3%	67	1.1%
\$30,000 - \$34,999	112	2.5%	56	1.0%	62	1.0%
\$35,000 - \$39,999	165	3.7%	45	0.8%	53	0.9%
\$40,000 - \$49,999	239	5.3%	141	2.6%	140	2.3%
\$50,000 - \$59,999	477	10.6%	203	3.7%	203	3.3%
\$60,000 - \$69,999	593	13.2%	238	4.4%	245	4.0%
\$70,000 - \$79,999	508	11.3%	184	3.4%	188	3.1%
\$80,000 - \$89,999	537	11.9%	345	6.4%	288	4.7%
\$90,000 - \$99,999	346	7.7%	368	6.8%	345	5.7%
\$100,000 - \$124,999	447	9.9%	1,114	20.6%	1,235	20.3%
\$125,000 - \$149,999	323	7.2%	958	17.7%	1,031	16.9%
\$150,000 - \$174,999	144	3.2%	468	8.6%	663	10.9%
\$175,000 - \$199,999	52	1.2%	255	4.7%	330	5.4%
\$200,000 - \$249,999	96	2.1%	442	8.2%	516	8.5%
\$250,000 - \$299,999	21	0.5%	133	2.5%	215	3.5%
\$300,000 - \$399,999	20	0.4%	108	2.0%	146	2.4%
\$400,000 - \$499,999	8	0.2%	28	0.5%	61	1.0%
\$500,000 - \$749,999	10	0.2%	21	0.4%	26	0.4%
\$750,000 - \$999,999	0	0.0%	7	0.1%	16	0.3%
\$1,000,000+	0	0.0%	5	0.1%	8	0.1%
Median Value	\$75,098		\$118,649		\$124,372	
Average Value	\$84,409		\$131,459		\$140,956	

Data Note: Detail may not sum to totals due to rounding.

Source: U.S. Bureau of the Census, 2000 Census of Population and Housing, ESRI forecasts for 2008 and 2013.



Elizabeth City, NC
1314 W Ehringhaus St
Elizabeth City, NC 27909

Site Type: Radius

Latitude: 36.294469
Longitude: -76.240895
Radius: 3.0 mile

Census 2000 Vacant Housing Units by Status

	Number	Percent
Total	978	100.0%
For Rent	407	41.6%
For Sale Only	197	20.1%
Rented/Sold, Unoccupied	41	4.2%
Seasonal/Recreational/Occasional Use	70	7.2%
For Migrant Workers	0	0.0%
Other Vacant	263	26.9%

Census 2000 Occupied Housing Units by Age of Householder and Home Ownership

	Occupied Units	Owner Occupied Units	
		Number	% of Occupied
Total	8,033	4,478	55.7%
15 - 24	522	54	10.3%
25 - 34	1,269	413	32.5%
35 - 44	1,761	870	49.4%
45 - 54	1,377	902	65.5%
55 - 64	1,042	742	71.2%
65 - 74	1,030	748	72.6%
75 - 84	783	581	74.2%
85+	249	168	67.5%

Census 2000 Occupied Housing Units by Race/Ethnicity of Householder and Home Ownership

	Occupied Units	Owner Occupied Units	
		Number	% of Occupied
Total	8,032	4,478	55.8%
White Alone	4,322	2,948	68.2%
Black Alone	3,505	1,451	41.4%
American Indian Alone	25	9	36.0%
Asian Alone	53	28	52.8%
Pacific Islander Alone	1	0	0.0%
Some Other Race Alone	38	5	13.2%
Two or More Races	88	37	42.0%
Hispanic Origin	83	18	21.7%

Census 2000 Housing Units by Units in Structure and Occupancy

	Housing Units		Occupied Units	
	Number	Percent	Number	Percent
Total	9,010	100.0%	8,039	100.0%
1, Detached	5,826	64.7%	5,295	65.9%
1, Attached	269	3.0%	249	3.1%
2	684	7.6%	560	7.0%
3 to 4	641	7.1%	558	6.9%
5 to 9	419	4.7%	380	4.7%
10 to 19	240	2.7%	188	2.3%
20 to 49	77	0.9%	62	0.8%
50 or More	88	1.0%	74	0.9%
Mobile Home	751	8.3%	667	8.3%
Other	15	0.2%	6	0.1%

Data Note: Persons of Hispanic Origin may be of any race.

Source: U.S. Bureau of the Census, 2000 Census of Population and Housing.



Elizabeth City, NC
1314 W Ehringhaus St
Elizabeth City, NC 27909

Site Type: Radius

Latitude: 36.294469
Longitude: -76.240895
Radius: 3.0 mile

Census 2000 Specified Owner Occupied Housing Units by Selected Monthly Owner Cost

	Number	Percent
Total	3,701	100.0%
With Mortgage	2,359	63.7%
<\$200	5	0.1%
\$200 - \$299	16	0.4%
\$300 - \$399	36	1.0%
\$400 - \$499	96	2.6%
\$500 - \$599	187	5.1%
\$600 - \$699	316	8.5%
\$700 - \$799	352	9.5%
\$800 - \$899	316	8.5%
\$900 - \$999	312	8.4%
\$1000 - \$1249	410	11.1%
\$1250 - \$1499	160	4.3%
\$1500 - \$1999	126	3.4%
\$2000 - \$2499	16	0.4%
\$2500 - \$2999	9	0.2%
\$3000+	2	0.1%
With No Mortgage	1,342	36.3%
Median Monthly Owner Costs for Units with Mortgage	\$854	
Average Monthly Owner Costs for Units with Mortgage	\$914	

Census 2000 Specified Renter Occupied Housing Units by Contract Rent

	Number	Percent
Total	3,534	100.0%
Paying Cash Rent	3,196	90.4%
< \$100	242	6.8%
\$100 - \$149	224	6.3%
\$150 - \$199	267	7.6%
\$200 - \$249	212	6.0%
\$250 - \$299	268	7.6%
\$300 - \$349	375	10.6%
\$350 - \$399	358	10.1%
\$400 - \$449	358	10.1%
\$450 - \$499	272	7.7%
\$500 - \$549	185	5.2%
\$550 - \$599	95	2.7%
\$600 - \$649	68	1.9%
\$650 - \$699	111	3.1%
\$700 - \$749	48	1.4%
\$750 - \$799	28	0.8%
\$800 - \$899	48	1.4%
\$900 - \$999	16	0.5%
\$1000 - \$1249	21	0.6%
\$1250 - \$1499	0	0.0%
\$1500 - \$1999	0	0.0%
\$2000+	0	0.0%
No Cash Rent	338	9.6%
Median Rent	\$351	
Average Rent	\$352	
Average Gross Rent (with Utilities)	\$487	

Data Note: Specified Owner Occupied Housing Units exclude houses on 10+ acres, mobile homes, units in multiunit buildings, and houses with a business or medical office. Specified Renter Occupied Housing Units exclude houses on 10+ acres. Average Contract Rent and Average Gross Rent exclude units paying no cash rent.

Source: U.S. Bureau of the Census, 2000 Census of Population and Housing.



Elizabeth City, NC
1314 W Ehringhaus St
Elizabeth City, NC 27909

Site Type: Radius

Latitude: 36.294469
Longitude: -76.240895
Radius: 5.0 mile

2000 Total Population	26,008	2000 Median HH Income	\$28,687
2008 Total Population	30,663	2008 Median HH Income	\$36,447
2013 Total Population	34,639	2013 Median HH Income	\$42,179
2008 - 2013 Annual Rate	2.47%	2008 - 2013 Annual Rate	2.96%

Housing Units by Occupancy Status and Tenure

	Census 2000		2008		2013	
	Number	Percent	Number	Percent	Number	Percent
Total Housing Units	10,675	100.0%	13,054	100.0%	14,988	100.0%
Occupied	9,581	89.8%	11,520	88.2%	13,227	88.3%
Owner	5,718	53.6%	6,909	52.9%	7,841	52.3%
Renter	3,863	36.2%	4,611	35.3%	5,386	35.9%
Vacant	1,094	10.2%	1,534	11.8%	1,761	11.7%

Owner Occupied Housing Units by Value

	Census 2000		2008		2013	
	Number	Percent	Number	Percent	Number	Percent
Total	5,749	100.0%	6,908	100.0%	7,841	100.0%
< \$10,000	184	3.2%	148	2.1%	158	2.0%
\$10,000 - \$14,999	67	1.2%	63	0.9%	69	0.9%
\$15,000 - \$19,999	126	2.2%	57	0.8%	57	0.7%
\$20,000 - \$24,999	83	1.4%	71	1.0%	81	1.0%
\$25,000 - \$29,999	115	2.0%	99	1.4%	97	1.2%
\$30,000 - \$34,999	126	2.2%	77	1.1%	87	1.1%
\$35,000 - \$39,999	203	3.5%	59	0.9%	72	0.9%
\$40,000 - \$49,999	276	4.8%	187	2.7%	188	2.4%
\$50,000 - \$59,999	533	9.3%	251	3.6%	253	3.2%
\$60,000 - \$69,999	680	11.8%	280	4.1%	294	3.7%
\$70,000 - \$79,999	654	11.4%	210	3.0%	218	2.8%
\$80,000 - \$89,999	653	11.4%	383	5.5%	323	4.1%
\$90,000 - \$99,999	439	7.6%	420	6.1%	391	5.0%
\$100,000 - \$124,999	613	10.7%	1,345	19.5%	1,486	19.0%
\$125,000 - \$149,999	450	7.8%	1,174	17.0%	1,266	16.1%
\$150,000 - \$174,999	200	3.5%	618	8.9%	859	11.0%
\$175,000 - \$199,999	73	1.3%	348	5.0%	446	5.7%
\$200,000 - \$249,999	142	2.5%	616	8.9%	725	9.2%
\$250,000 - \$299,999	61	1.1%	199	2.9%	319	4.1%
\$300,000 - \$399,999	32	0.6%	162	2.3%	218	2.8%
\$400,000 - \$499,999	19	0.3%	75	1.1%	131	1.7%
\$500,000 - \$749,999	20	0.3%	41	0.6%	56	0.7%
\$750,000 - \$999,999	0	0.0%	14	0.2%	30	0.4%
\$1,000,000+	0	0.0%	11	0.2%	17	0.2%
Median Value	\$77,362		\$121,357		\$127,893	
Average Value	\$88,886		\$138,100		\$148,982	

Data Note: Detail may not sum to totals due to rounding.

Source: U.S. Bureau of the Census, 2000 Census of Population and Housing, ESRI forecasts for 2008 and 2013.



Elizabeth City, NC
1314 W Ehringhaus St
Elizabeth City, NC 27909

Site Type: Radius

Latitude: 36.294469
Longitude: -76.240895
Radius: 5.0 mile

Census 2000 Vacant Housing Units by Status

	Number	Percent
Total	1,093	100.0%
For Rent	441	40.3%
For Sale Only	227	20.8%
Rented/Sold, Unoccupied	51	4.7%
Seasonal/Recreational/Occasional Use	81	7.4%
For Migrant Workers	0	0.0%
Other Vacant	293	26.8%

Census 2000 Occupied Housing Units by Age of Householder and Home Ownership

	Occupied Units	Owner Occupied Units	
		Number	% of Occupied
Total	9,581	5,718	59.7%
15 - 24	572	72	12.6%
25 - 34	1,496	562	37.6%
35 - 44	2,166	1,181	54.5%
45 - 54	1,685	1,172	69.6%
55 - 64	1,280	950	74.2%
65 - 74	1,215	914	75.2%
75 - 84	898	682	75.9%
85+	269	185	68.8%

Census 2000 Occupied Housing Units by Race/Ethnicity of Householder and Home Ownership

	Occupied Units	Owner Occupied Units	
		Number	% of Occupied
Total	9,579	5,717	59.7%
White Alone	5,445	3,876	71.2%
Black Alone	3,900	1,743	44.7%
American Indian Alone	28	11	39.3%
Asian Alone	62	35	56.5%
Pacific Islander Alone	1	0	0.0%
Some Other Race Alone	43	7	16.3%
Two or More Races	100	45	45.0%
Hispanic Origin	95	24	25.3%

Census 2000 Housing Units by Units in Structure and Occupancy

	Housing Units		Occupied Units	
	Number	Percent	Number	Percent
Total	10,674	100.0%	9,590	100.0%
1, Detached	7,003	65.6%	6,398	66.7%
1, Attached	279	2.6%	257	2.7%
2	692	6.5%	568	5.9%
3 to 4	652	6.1%	569	5.9%
5 to 9	453	4.2%	414	4.3%
10 to 19	256	2.4%	199	2.1%
20 to 49	77	0.7%	62	0.6%
50 or More	90	0.8%	76	0.8%
Mobile Home	1,156	10.8%	1,041	10.9%
Other	16	0.1%	6	0.1%

Data Note: Persons of Hispanic Origin may be of any race.

Source: U.S. Bureau of the Census, 2000 Census of Population and Housing.



Elizabeth City, NC
1314 W Ehringhaus St
Elizabeth City, NC 27909

Site Type: Radius

Latitude: 36.294469
Longitude: -76.240895
Radius: 5.0 mile

Census 2000 Specified Owner Occupied Housing Units by Selected Monthly Owner Cost

	Number	Percent
Total	4,589	100.0%
With Mortgage	2,992	65.2%
<\$200	5	0.1%
\$200 - \$299	16	0.3%
\$300 - \$399	45	1.0%
\$400 - \$499	110	2.4%
\$500 - \$599	236	5.1%
\$600 - \$699	375	8.2%
\$700 - \$799	437	9.5%
\$800 - \$899	395	8.6%
\$900 - \$999	386	8.4%
\$1000 - \$1249	539	11.7%
\$1250 - \$1499	224	4.9%
\$1500 - \$1999	169	3.7%
\$2000 - \$2499	30	0.7%
\$2500 - \$2999	17	0.4%
\$3000+	8	0.2%
With No Mortgage	1,597	34.8%
Median Monthly Owner Costs for Units with Mortgage	\$869	
Average Monthly Owner Costs for Units with Mortgage	\$939	

Census 2000 Specified Renter Occupied Housing Units by Contract Rent

	Number	Percent
Total	3,843	100.0%
Paying Cash Rent	3,440	89.5%
< \$100	257	6.7%
\$100 - \$149	228	5.9%
\$150 - \$199	276	7.2%
\$200 - \$249	217	5.6%
\$250 - \$299	286	7.4%
\$300 - \$349	424	11.0%
\$350 - \$399	383	10.0%
\$400 - \$449	377	9.8%
\$450 - \$499	286	7.4%
\$500 - \$549	193	5.0%
\$550 - \$599	101	2.6%
\$600 - \$649	84	2.2%
\$650 - \$699	132	3.4%
\$700 - \$749	52	1.4%
\$750 - \$799	35	0.9%
\$800 - \$899	62	1.6%
\$900 - \$999	26	0.7%
\$1000 - \$1249	21	0.5%
\$1250 - \$1499	0	0.0%
\$1500 - \$1999	0	0.0%
\$2000+	0	0.0%
No Cash Rent	403	10.5%
Median Rent	\$354	
Average Rent	\$359	
Average Gross Rent (with Utilities)	\$495	

Data Note: Specified Owner Occupied Housing Units exclude houses on 10+ acres, mobile homes, units in multiunit buildings, and houses with a business or medical office. Specified Renter Occupied Housing Units exclude houses on 10+ acres. Average Contract Rent and Average Gross Rent exclude units paying no cash rent.

Source: U.S. Bureau of the Census, 2000 Census of Population and Housing.



Elizabeth City, NC
 Latitude: 36.294469
 Longitude: -76.240895

1314 W Ehringhaus St
 Elizabeth City, NC 2790
 Radius: 1.0 mile

1314 W Ehringhaus St
 Elizabeth City, NC 2790
 Radius: 3.0 mile

1314 W Ehringhaus St
 Elizabeth City, NC 2790
 Radius: 5.0 mile



	1.0 mile	3.0 mile	5.0 mile
2000 Total Population	6,094	20,940	26,008
2000 Group Quarters	234	1,478	2,008
2008 Total Population	7,138	24,602	30,663
2013 Total Population	8,032	27,608	34,639
2008 - 2013 Annual Rate	2.39%	2.33%	2.47%



2000 Households	2,506	8,032	9,581
2000 Average Household Size	2.34	2.42	2.5
2008 Households	3,010	9,642	11,519
2008 Average Household Size	2.28	2.36	2.46
2013 Households	3,426	10,997	13,227
2013 Average Household Size	2.26	2.35	2.44
2008 - 2013 Annual Rate	2.62%	2.66%	2.8%
2000 Families	1,560	5,348	6,538
2000 Average Family Size	2.96	2.98	3.05
2008 Families	1,810	6,240	7,647
2008 Average Family Size	2.94	2.96	3.04
2013 Families	2,030	7,035	8,691
2013 Average Family Size	2.95	2.96	3.04
2008 - 2013 Annual Rate	2.32%	2.43%	2.59%



2000 Housing Units	2,807	9,014	10,658
Owner Occupied Housing Units	38.2%	49.7%	53.6%
Renter Occupied Housing Units	51.1%	39.5%	36.2%
Vacant Housing Units	10.7%	10.9%	10.2%
2008 Housing Units	3,448	11,015	13,054
Owner Occupied Housing Units	37.6%	49.2%	52.9%
Renter Occupied Housing Units	49.7%	38.3%	35.3%
Vacant Housing Units	12.7%	12.5%	11.8%
2013 Housing Units	3,925	12,562	14,988
Owner Occupied Housing Units	36.0%	48.4%	52.3%
Renter Occupied Housing Units	51.3%	39.1%	35.9%
Vacant Housing Units	12.7%	12.5%	11.7%

Median Household Income

2000	\$19,841	\$26,906	\$28,687
2008	\$25,118	\$34,777	\$36,447
2013	\$28,827	\$40,308	\$42,179

Median Home Value

2000	\$69,649	\$75,098	\$77,362
2008	\$114,151	\$118,649	\$121,357
2013	\$120,370	\$124,372	\$127,893

Per Capita Income

2000	\$12,640	\$13,592	\$14,130
2008	\$16,436	\$18,129	\$18,611
2013	\$18,873	\$20,677	\$21,065

Median Age

2000	35.1	34.2	34.9
2008	36.2	35.7	36.3
2013	37.0	37.0	37.5

Data Note: Household population includes persons not residing in group quarters. Average Household Size is the household population divided by total households. Persons in families include the householder and persons related to the householder by birth, marriage, or adoption. Per Capita Income represents the income received by all persons aged 15 years and over divided by total population. Detail may not sum to totals due to rounding.

Source: U.S. Bureau of the Census, 2000 Census of Population and Housing. ESRI forecasts for 2008 and 2013.



Elizabeth City, NC
 Latitude: 36.294469
 Longitude: -76.240895

1314 W Ehringhaus St
 Elizabeth City, NC 2790
 Radius: 1.0 mile

1314 W Ehringhaus St
 Elizabeth City, NC 2790
 Radius: 3.0 mile

1314 W Ehringhaus St
 Elizabeth City, NC 2790
 Radius: 5.0 mile



2000 Households by Income

Household Income Base	1.0 mile	3.0 mile	5.0 mile
< \$15,000	2,526 (37.5%)	8,044 (28.7%)	9,579 (26.6%)
\$15,000 - \$24,999	21.1%	18.0%	17.5%
\$25,000 - \$34,999	15.6%	15.1%	15.2%
\$35,000 - \$49,999	11.6%	15.6%	16.1%
\$50,000 - \$74,999	8.7%	13.6%	14.5%
\$75,000 - \$99,999	2.5%	5.6%	6.0%
\$100,000 - \$149,999	2.4%	2.4%	2.8%
\$150,000 - \$199,999	0.1%	0.7%	0.9%
\$200,000+	0.6%	0.3%	0.4%
Average Household Income	\$28,711	\$34,798	\$36,728

2008 Households by Income

Household Income Base	1.0 mile	3.0 mile	5.0 mile
< \$15,000	3,009 (31.3%)	9,641 (23.3%)	11,521 (21.6%)
\$15,000 - \$24,999	18.5%	15.1%	14.7%
\$25,000 - \$34,999	12.0%	11.8%	11.7%
\$35,000 - \$49,999	13.5%	15.4%	15.9%
\$50,000 - \$74,999	15.2%	19.7%	20.4%
\$75,000 - \$99,999	5.3%	8.3%	8.8%
\$100,000 - \$149,999	2.2%	4.3%	4.6%
\$150,000 - \$199,999	1.3%	1.2%	1.3%
\$200,000+	0.8%	0.9%	1.0%
Average Household Income	\$37,173	\$44,182	\$46,090

2013 Households by Income

Household Income Base	1.0 mile	3.0 mile	5.0 mile
< \$15,000	3,428 (28.6%)	10,997 (21.2%)	13,226 (19.6%)
\$15,000 - \$24,999	16.1%	12.9%	12.6%
\$25,000 - \$34,999	11.9%	11.0%	10.8%
\$35,000 - \$49,999	14.3%	14.4%	14.8%
\$50,000 - \$74,999	16.8%	22.4%	23.2%
\$75,000 - \$99,999	6.0%	9.1%	9.7%
\$100,000 - \$149,999	3.9%	6.4%	6.6%
\$150,000 - \$199,999	0.9%	1.1%	1.2%
\$200,000+	1.4%	1.4%	1.6%
Average Household Income	\$42,291	\$49,906	\$51,697

2000 Owner Occupied HUs by Value

Total	1.0 mile	3.0 mile	5.0 mile
<\$50,000	1,054 (19.9%)	4,506 (20.5%)	5,749 (20.5%)
\$50,000 - 99,999	60.8%	54.6%	51.5%
\$100,000 - 149,999	12.4%	17.1%	18.5%
\$150,000 - 199,999	4.1%	4.3%	4.7%
\$200,000 - \$299,999	2.7%	2.6%	3.5%
\$300,000 - 499,999	0.1%	0.6%	0.9%
\$500,000 - 999,999	0.0%	0.2%	0.3%
\$1,000,000+	0.0%	0.0%	0.0%
Average Home Value	\$78,074	\$84,409	\$88,886

2000 Specified Renter Occupied HUs by Contract Rent

Total	1.0 mile	3.0 mile	5.0 mile
With Cash Rent	1,434 (94.5%)	3,534 (90.4%)	3,843 (89.5%)
No Cash Rent	5.5%	9.6%	10.5%
Median Rent	\$293	\$351	\$354
Average Rent	\$305	\$352	\$359

Data Note: Income represents the preceding year, expressed in current dollars. Household income includes wage and salary earnings, interest, dividends, net rents, pensions, SSI and welfare payments, child support and alimony. Specified Renter Occupied HUs exclude houses on 10+ acres. Average Rent excludes units paying no cash rent.

Source: U.S. Bureau of the Census, 2000 Census of Population and Housing. ESRI forecasts for 2008 and 2013.



Elizabeth City, NC
 Latitude: 36.294469
 Longitude: -76.240895

1314 W Ehringhaus St
 Elizabeth City, NC 2790
 Radius: 1.0 mile

1314 W Ehringhaus St
 Elizabeth City, NC 2790
 Radius: 3.0 mile

1314 W Ehringhaus St
 Elizabeth City, NC 2790
 Radius: 5.0 mile



2000 Population by Age

Total	6,097	20,938	26,009
0 - 4	8.1%	6.8%	6.6%
5 - 9	7.1%	6.6%	6.6%
10 - 14	7.3%	7.5%	7.6%
15 - 19	7.5%	8.8%	8.3%
20 - 24	7.9%	9.4%	8.7%
25 - 34	12.0%	11.9%	12.3%
35 - 44	14.8%	14.5%	15.5%
45 - 54	10.7%	11.6%	11.9%
55 - 64	8.0%	8.0%	8.2%
65 - 74	7.9%	7.3%	7.2%
75 - 84	5.7%	5.5%	5.2%
85+	3.0%	2.1%	1.9%
18+	72.9%	74.7%	74.9%

2008 Population by Age

Total	7,139	24,603	30,663
0 - 4	8.0%	6.8%	6.6%
5 - 9	6.5%	6.2%	6.1%
10 - 14	6.2%	6.1%	6.1%
15 - 19	7.3%	8.2%	7.9%
20 - 24	8.4%	9.7%	9.1%
25 - 34	12.1%	12.1%	12.5%
35 - 44	12.2%	12.3%	12.9%
45 - 54	12.5%	13.2%	13.7%
55 - 64	10.4%	10.6%	10.8%
65 - 74	7.1%	6.7%	6.7%
75 - 84	5.9%	5.3%	5.1%
85+	3.3%	2.6%	2.4%
18+	74.7%	76.8%	77.0%

2013 Population by Age

Total	8,034	27,608	34,637
0 - 4	8.0%	6.8%	6.6%
5 - 9	6.2%	6.1%	6.0%
10 - 14	6.1%	6.2%	6.2%
15 - 19	6.9%	7.8%	7.4%
20 - 24	8.4%	9.1%	8.5%
25 - 34	12.1%	11.8%	12.2%
35 - 44	11.1%	11.6%	12.1%
45 - 54	12.2%	13.1%	13.7%
55 - 64	12.1%	12.2%	12.5%
65 - 74	7.7%	7.4%	7.4%
75 - 84	5.6%	5.0%	4.8%
85+	3.6%	2.9%	2.6%
18+	75.4%	77.1%	77.3%

2000 Population by Sex

Males	44.0%	46.2%	47.5%
Females	56.0%	53.8%	52.5%

2008 Population by Sex

Males	44.8%	46.8%	47.9%
Females	55.2%	53.2%	52.1%

2013 Population by Sex

Males	45.0%	47.1%	48.0%
Females	55.0%	52.9%	52.0%

Source: U.S. Bureau of the Census, 2000 Census of Population and Housing. ESRI forecasts for 2008 and 2013.



Elizabeth City, NC
Latitude: 36.294469
Longitude: -76.240895

1314 W Ehringhaus St
Elizabeth City, NC 2790
Radius: 1.0 mile

1314 W Ehringhaus St
Elizabeth City, NC 2790
Radius: 3.0 mile

1314 W Ehringhaus St
Elizabeth City, NC 2790
Radius: 5.0 mile



2000 Population by Race/Ethnicity

Total	6,093	20,940	26,008
White Alone	43.4%	48.6%	51.9%
Black Alone	53.4%	48.1%	44.9%
American Indian Alone	0.3%	0.4%	0.4%
Asian or Pacific Islander Alone	0.8%	0.8%	0.8%
Some Other Race Alone	0.5%	0.6%	0.5%
Two or More Races	1.7%	1.4%	1.4%
Hispanic Origin	1.5%	1.5%	1.4%
Diversity Index	54.1	54.5	54.1

2008 Population by Race/Ethnicity

Total	7,138	24,603	30,663
White Alone	42.6%	47.5%	50.5%
Black Alone	53.3%	48.3%	45.5%
American Indian Alone	0.3%	0.4%	0.4%
Asian or Pacific Islander Alone	1.0%	1.1%	1.1%
Some Other Race Alone	0.7%	0.8%	0.8%
Two or More Races	2.1%	1.8%	1.7%
Hispanic Origin	2.0%	1.9%	1.8%
Diversity Index	55.2	55.7	55.4

2013 Population by Race/Ethnicity

Total	8,032	27,607	34,639
White Alone	41.8%	46.7%	49.7%
Black Alone	53.5%	48.6%	45.7%
American Indian Alone	0.3%	0.4%	0.4%
Asian or Pacific Islander Alone	1.2%	1.4%	1.3%
Some Other Race Alone	0.8%	1.0%	1.0%
Two or More Races	2.4%	2.0%	1.9%
Hispanic Origin	2.3%	2.2%	2.1%
Diversity Index	56.0	56.6	56.3



2000 Population 3+ by School Enrollment

Total	5,737	20,204	25,105
Enrolled in Nursery/Preschool	2.2%	2.0%	1.9%
Enrolled in Kindergarten	2.0%	1.5%	1.5%
Enrolled in Grade 1-8	12.3%	12.2%	12.4%
Enrolled in Grade 9-12	6.9%	6.7%	6.6%
Enrolled in College	6.0%	9.9%	9.0%
Enrolled in Grad/Prof School	0.5%	0.8%	0.7%
Not Enrolled in School	70.2%	67.0%	67.9%

2008 Population 25+ by Educational Attainment

Total	4,534	15,483	19,665
Less than 9th Grade	12.2%	8.4%	7.8%
9th - 12th Grade, No Diploma	13.3%	12.7%	12.4%
High School Graduate	30.5%	31.1%	31.3%
Some College, No Degree	23.9%	21.3%	21.1%
Associate Degree	6.6%	7.9%	8.6%
Bachelor's Degree	9.7%	13.1%	13.3%
Graduate/Professional Degree	3.8%	5.6%	5.6%

Data Note: Persons of Hispanic Origin may be of any race. The Diversity Index measures the probability that two people from the same area will be from different race/ethnic groups.

Source: U.S. Bureau of the Census, 2000 Census of Population and Housing. ESRI forecasts for 2008 and 2013.



Elizabeth City, NC
 Latitude: 36.294469
 Longitude: -76.240895

1314 W Ehringhaus St
 Elizabeth City, NC 2790
 Radius: 1.0 mile

1314 W Ehringhaus St
 Elizabeth City, NC 2790
 Radius: 3.0 mile

1314 W Ehringhaus St
 Elizabeth City, NC 2790
 Radius: 5.0 mile



2008 Population 15+ by Marital Status

Total	5,660	19,904	24,872
Never Married	34.9%	33.6%	32.6%
Married	39.5%	46.1%	47.9%
Widowed	13.5%	9.8%	9.2%
Divorced	12.1%	10.6%	10.3%



2000 Population 16+ by Employment Status

Total	4,581	16,357	20,314
In Labor Force	56.2%	59.7%	59.3%
Civilian Employed	49.9%	50.7%	51.1%
Civilian Unemployed	4.5%	7.3%	6.4%
In Armed Forces	1.8%	1.7%	1.8%
Not in Labor Force	43.8%	40.3%	40.7%

2008 Civilian Population 16+ in Labor Force

Civilian Employed	89.4%	90.3%	91.3%
Civilian Unemployed	10.6%	9.7%	8.7%

2013 Civilian Population 16+ in Labor Force

Civilian Employed	89.6%	90.4%	91.5%
Civilian Unemployed	10.4%	9.6%	8.5%

2000 Females 16+ by Employment Status and Age of Children

Total	2,704	9,087	10,952
Own Children < 6 Only	7.8%	6.9%	6.8%
Employed/in Armed Forces	4.6%	4.0%	4.0%
Unemployed	0.3%	0.4%	0.3%
Not in Labor Force	3.0%	2.6%	2.5%
Own Children < 6 and 6-17 Only	5.0%	5.0%	5.4%
Employed/in Armed Forces	3.4%	3.3%	3.5%
Unemployed	0.6%	0.5%	0.4%
Not in Labor Force	1.1%	1.2%	1.5%
Own Children 6-17 Only	17.2%	17.4%	18.2%
Employed/in Armed Forces	13.0%	12.7%	13.5%
Unemployed	1.9%	1.3%	1.1%
Not in Labor Force	2.3%	3.5%	3.6%
No Own Children < 18	69.9%	70.7%	69.7%
Employed/in Armed Forces	26.8%	27.6%	27.7%
Unemployed	2.3%	4.5%	4.3%
Not in Labor Force	40.9%	38.6%	37.7%

Source: U.S. Bureau of the Census, 2000 Census of Population and Housing. ESRI forecasts for 2008.



Elizabeth City, NC
 Latitude: 36.294469
 Longitude: -76.240895

1314 W Ehringhaus St
 Elizabeth City, NC 2790
 Radius: 1.0 mile

1314 W Ehringhaus St
 Elizabeth City, NC 2790
 Radius: 3.0 mile

1314 W Ehringhaus St
 Elizabeth City, NC 2790
 Radius: 5.0 mile



2008 Employed Population 16+ by Industry

	1.0 mile	3.0 mile	5.0 mile
Total	2,750	10,080	12,690
Agriculture/Mining	1.3%	1.2%	1.3%
Construction	8.8%	8.0%	7.8%
Manufacturing	6.5%	6.2%	6.4%
Wholesale Trade	2.2%	2.5%	2.4%
Retail Trade	13.6%	13.1%	13.5%
Transportation/Utilities	2.6%	3.1%	3.4%
Information	2.8%	2.4%	2.2%
Finance/Insurance/Real Estate	3.1%	3.3%	3.4%
Services	53.5%	51.9%	50.8%
Public Administration	5.6%	8.4%	8.6%

2008 Employed Population 16+ by Occupation

	1.0 mile	3.0 mile	5.0 mile
Total	2,750	10,081	12,693
White Collar	45.3%	49.8%	51.5%
Management/Business/Financial	7.6%	8.7%	9.4%
Professional	15.6%	20.5%	20.9%
Sales	9.7%	10.2%	10.6%
Administrative Support	12.5%	10.4%	10.7%
Services	28.3%	25.3%	23.7%
Blue Collar	26.4%	24.8%	24.8%
Farming/Forestry/Fishing	0.6%	0.6%	0.6%
Construction/Extraction	9.5%	7.8%	7.7%
Installation/Maintenance/Repair	5.7%	6.2%	6.1%
Production	4.6%	4.2%	4.3%
Transportation/Material Moving	6.0%	6.0%	6.1%



2000 Workers 16+ by Means of Transportation to Work

	1.0 mile	3.0 mile	5.0 mile
Total	2,304	8,343	10,481
Drove Alone - Car, Truck, or Van	67.2%	73.2%	73.9%
Carpooled - Car, Truck, or Van	21.0%	17.3%	17.4%
Public Transportation	2.4%	2.2%	1.8%
Walked	4.5%	3.8%	3.3%
Other Means	4.0%	2.4%	2.2%
Worked at Home	0.9%	1.2%	1.3%

2000 Workers 16+ by Travel Time to Work

	1.0 mile	3.0 mile	5.0 mile
Total	2,303	8,341	10,481
Did Not Work at Home	99.1%	98.8%	98.7%
Less than 5 minutes	4.1%	5.8%	5.1%
5 to 9 minutes	28.1%	21.1%	19.7%
10 to 19 minutes	35.6%	40.9%	41.7%
20 to 24 minutes	5.0%	7.0%	7.5%
25 to 34 minutes	4.9%	6.4%	6.9%
35 to 44 minutes	2.6%	2.1%	1.9%
45 to 59 minutes	6.1%	4.9%	5.2%
60 to 89 minutes	8.0%	7.3%	7.5%
90 or more minutes	4.6%	3.4%	3.2%
Worked at Home	0.9%	1.2%	1.3%
Average Travel Time to Work (in min)	22.9	21.6	21.9

2000 Households by Vehicles Available

	1.0 mile	3.0 mile	5.0 mile
Total	2,487	8,038	9,593
None	22.8%	16.8%	15.0%
1	42.8%	36.2%	34.8%
2	23.6%	32.8%	34.9%
3	7.9%	10.5%	11.3%
4	2.9%	3.4%	3.6%
5+	0.0%	0.2%	0.4%
Average Number of Vehicles Available	1.3	1.5	1.5

Source: U.S. Bureau of the Census, 2000 Census of Population and Housing. ESRI forecasts for 2008 and 2013.



Elizabeth City, NC
Latitude: 36.294469
Longitude: -76.240895

1314 W Ehringhaus St
Elizabeth City, NC 2790
Radius: 1.0 mile

1314 W Ehringhaus St
Elizabeth City, NC 2790
Radius: 3.0 mile

1314 W Ehringhaus St
Elizabeth City, NC 2790
Radius: 5.0 mile



2000 Households by Type

Total	2,506	8,032	9,580
Family Households	62.3%	66.6%	68.2%
Married-couple Family	32.0%	42.9%	45.8%
With Related Children	13.6%	19.2%	20.8%
Other Family (No Spouse)	30.3%	23.7%	22.4%
With Related Children	23.1%	17.2%	16.2%
Nonfamily Households	37.7%	33.4%	31.8%
Householder Living Alone	33.1%	29.0%	27.5%
Householder Not Living Alone	4.6%	4.4%	4.3%
Households with Related Children	36.7%	36.4%	36.9%
Households with Persons 65+	28.2%	27.7%	26.9%

2000 Households by Size

Total	2,506	8,032	9,581
1 Person Household	33.1%	29.0%	27.5%
2 Person Household	31.1%	31.5%	32.2%
3 Person Household	18.1%	18.4%	18.6%
4 Person Household	11.6%	13.0%	13.5%
5 Person Household	3.6%	5.3%	5.4%
6 Person Household	1.7%	1.7%	1.7%
7+ Person Household	0.7%	1.0%	1.1%

2000 Households by Year Householder Moved In

Total	2,485	8,040	9,593
Moved in 1999 to March 2000	26.5%	22.7%	21.6%
Moved in 1995 to 1998	28.3%	27.4%	27.6%
Moved in 1990 to 1994	13.0%	16.1%	16.4%
Moved in 1980 to 1989	11.6%	12.8%	13.5%
Moved in 1970 to 1979	6.3%	7.9%	8.1%
Moved in 1969 or Earlier	14.3%	13.0%	12.9%
Median Year Householder Moved In	1996	1995	1995



2000 Housing Units by Units in Structure

Total	2,792	9,010	10,674
1, Detached	52.4%	64.7%	65.6%
1, Attached	4.4%	3.0%	2.6%
2	11.9%	7.6%	6.5%
3 or 4	13.0%	7.1%	6.1%
5 to 9	7.5%	4.7%	4.2%
10 to 19	3.3%	2.7%	2.4%
20+	2.0%	1.8%	1.6%
Mobile Home	5.1%	8.3%	10.8%
Other	0.2%	0.2%	0.1%

2000 Housing Units by Year Structure Built

Total	2,792	9,012	10,659
1999 to March 2000	0.6%	1.4%	1.7%
1995 to 1998	2.8%	7.9%	8.9%
1990 to 1994	6.8%	8.5%	9.4%
1980 to 1989	11.3%	12.9%	14.7%
1970 to 1979	19.9%	15.6%	15.4%
1969 or Earlier	58.5%	53.6%	49.8%
Median Year Structure Built	1964	1967	1970

Source: U.S. Bureau of the Census, 2000 Census of Population and Housing.



Elizabeth City, NC
 Latitude: 36.294469
 Longitude: -76.240895

1314 W Ehringhaus St
 Elizabeth City, NC 2790
 Radius: 1.0 mile

1314 W Ehringhaus St
 Elizabeth City, NC 2790
 Radius: 3.0 mile

1314 W Ehringhaus St
 Elizabeth City, NC 2790
 Radius: 5.0 mile

Top 3 Tapestry Segments

1.	City Commons	Midlife Junction	Midland Crowd
2.	Midlife Junction	Midland Crowd	Midlife Junction
3.	Modest Income Homes	Modest Income Homes	Rooted Rural

 **2008 Consumer Spending** shows the amount spent on a variety of goods and services by households that reside in the market area. Expenditures are shown by broad budget categories that are not mutually exclusive. Consumer spending does not equal business revenue.

Apparel & Services: Total \$	\$3,572,402	\$13,154,378	\$16,297,780
Average Spent	\$1,186.84	\$1,364.28	\$1,414.86
Spending Potential Index	44	51	53
Computers & Accessories: Total \$	\$364,158	\$1,355,092	\$1,674,539
Average Spent	\$120.98	\$140.54	\$145.37
Spending Potential Index	51	59	61
Education: Total \$	\$2,172,162	\$7,833,155	\$9,526,911
Average Spent	\$721.65	\$812.40	\$827.06
Spending Potential Index	53	59	60
Entertainment/Recreation: Total \$	\$5,647,332	\$21,912,689	\$27,456,364
Average Spent	\$1,876.19	\$2,272.63	\$2,383.57
Spending Potential Index	50	61	64
Food at Home: Total \$	\$7,984,960	\$29,689,652	\$36,823,918
Average Spent	\$2,652.81	\$3,079.20	\$3,196.80
Spending Potential Index	54	63	65
Food Away from Home: Total \$	\$5,470,266	\$20,347,864	\$25,235,218
Average Spent	\$1,817.36	\$2,110.34	\$2,190.75
Spending Potential Index	53	62	64
Health Care: Total \$	\$6,752,811	\$26,457,888	\$32,995,608
Average Spent	\$2,243.46	\$2,744.02	\$2,864.45
Spending Potential Index	55	67	70
HH Furnishings & Equipment: Total \$	\$3,112,501	\$12,080,165	\$15,130,566
Average Spent	\$1,034.05	\$1,252.87	\$1,313.53
Spending Potential Index	45	54	57
Investments: Total \$	\$1,307,707	\$5,254,349	\$6,500,747
Average Spent	\$434.45	\$544.94	\$564.35
Spending Potential Index	43	54	56
Retail Goods: Total \$	\$40,712,275	\$157,093,054	\$196,926,646
Average Spent	\$13,525.67	\$16,292.58	\$17,095.81
Spending Potential Index	50	60	63
Shelter: Total \$	\$22,882,442	\$84,679,295	\$104,882,844
Average Spent	\$7,602.14	\$8,782.34	\$9,105.20
Spending Potential Index	49	57	59
TV/Video/Sound Equipment: Total \$	\$2,350,201	\$8,670,673	\$10,706,697
Average Spent	\$780.80	\$899.26	\$929.48
Spending Potential Index	54	63	65
Travel: Total \$	\$2,591,338	\$10,209,887	\$12,762,378
Average Spent	\$860.91	\$1,058.90	\$1,107.94
Spending Potential Index	46	56	59
Vehicle Maintenance & Repairs: Total \$	\$1,516,781	\$5,824,858	\$7,286,654
Average Spent	\$503.91	\$604.11	\$632.58
Spending Potential Index	51	61	64

Data Note: The Spending Potential Index represents the amount spent in the area relative to a national average of 100.

Source: Expenditure data are derived from the 2004 and 2005 Consumer Expenditure Surveys, Bureau of Labor Statistics. ESRI.



Census 2000 Detailed Race Profile

Prepared by Alex B. Rich

Elizabeth City, NC
 1314 W Ehringhaus St
 Elizabeth City, NC 27909

Site Type: Radius

Latitude: 36.294469
 Longitude: -76.240895
 Radius: 1.0 mile

	Number	Percent
Total Population	6,094	100.0%
Population Reporting One Race	5,987	98.3%
White	2,644	43.4%
Black or African American	3,251	53.4%
American Indian or Alaska Native	16	0.3%
Asian	45	0.7%
Native Hawaiian or Other Pacific Islander	1	0.0%
Some Other Race	30	0.5%
Population Reporting Two or More Races	106	1.7%
Population Reporting Two Races		
White and Black	23	0.4%
White and American Indian	14	0.2%
White and Asian	9	0.1%
White and Pacific Islander	3	0.0%
White and Other Race	16	0.3%
Black and American Indian	17	0.3%
Black and Asian	5	0.1%
Black and Pacific Islander	1	0.0%
Black and Other Race	6	0.1%
American Indian and Asian	1	0.0%
American Indian and Pacific Islander	0	0.0%
American Indian and Other Race	2	0.0%
Asian and Pacific Islander	0	0.0%
Asian and Other Race	0	0.0%
Pacific Islander and Other Race	0	0.0%
Population Reporting Race in Any Combination		
Sum	222	3.6%
White in Any Combination	70	1.1%
Black in Any Combination	58	1.0%
American Indian in Any Combination	40	0.7%
Asian in Any Combination	20	0.3%
Pacific Islander in Any Combination	6	0.1%
Some Other Race in Any Combination	28	0.5%
Population Reporting Race Alone or in Any Combination		
Sum	6,209	101.9%
White	2,714	44.5%
Black or African American	3,309	54.3%
American Indian or Alaska Native	56	0.9%
Asian	65	1.1%
Native Hawaiian or Other Pacific Islander	7	0.1%
Some Other Race	58	1.0%

Data Note: Population Reporting Two or More Races includes unique counts of the population who reported at least two races. Population Reporting Race in Any Combination counts people who reported multiple races in each race group. For example, a person reporting "White" and "Black" is added to each group here. The Population Reporting Race Alone or in Any Combination is the sum of the Population Reporting One Race and the Population Reporting Race in Any Combination. The sum is greater than the Total Population. Percents are calculated using Total Population as the base. Detail may not sum to totals due to rounding.

Source: U.S. Census Bureau, Census 2000 Redistricting Data (P.L. 94-171).



Census 2000 Detailed Race Profile

Prepared by Alex B. Rich

Elizabeth City, NC
 1314 W Ehringhaus St
 Elizabeth City, NC 27909

Site Type: Radius

Latitude: 36.294469
 Longitude: -76.240895
 Radius: 1.0 mile

	Number	Percent
Total Hispanic Population	92	1.5%
Hispanic Population Reporting One Race	81	88.0%
White	38	41.3%
Black or African American	17	18.5%
American Indian or Alaska Native	4	4.3%
Asian	1	1.1%
Native Hawaiian or Other Pacific Islander	0	0.0%
Some Other Race	21	22.8%
Hispanic Population Reporting Two or More Races	11	12.0%
Hispanic Population Reporting Two Races		
White and Black	2	2.2%
White and American Indian	0	0.0%
White and Asian	0	0.0%
White and Pacific Islander	0	0.0%
White and Other Race	4	4.3%
Black and American Indian	0	0.0%
Black and Asian	2	2.2%
Black and Pacific Islander	0	0.0%
Black and Other Race	0	0.0%
American Indian and Asian	0	0.0%
American Indian and Pacific Islander	0	0.0%
American Indian and Other Race	0	0.0%
Asian and Pacific Islander	0	0.0%
Asian and Other Race	0	0.0%
Pacific Islander and Other Race	0	0.0%
Hispanic Population Reporting Race in Any Combination		
Sum: Hispanic Race	26	28.3%
White in Any Combination	7	7.6%
Black in Any Combination	6	6.5%
American Indian in Any Combination	1	1.1%
Asian in Any Combination	5	5.4%
Pacific Islander in Any Combination	1	1.1%
Some Other Race in Any Combination	6	6.5%
Hispanic Population Reporting Race Alone or in Any Combination		
Sum: Hispanic Race	107	116.3%
White	45	48.9%
Black or African American	23	25.0%
American Indian or Alaska Native	5	5.4%
Asian	6	6.5%
Native Hawaiian or Other Pacific Islander	1	1.1%
Some Other Race	27	29.3%

Data Note: Hispanic population can be of any race. Hispanic Population Reporting Two or More Races includes unique counts of the Hispanic population who reported at least two races. Hispanic Population Reporting Race in Any Combination counts Hispanic multiple race reporters in every race group reported. Hispanic Population Reporting Race Alone or in Any Combination is the sum of the Hispanic Population Reporting One Race and Hispanic Population Reporting Race in Any Combination. The sum is greater than the Hispanic population. Percents are calculated using Total Hispanic Population as the base, except for the Total Hispanic Population percent, which uses Total Population as the base.

Source: U.S. Census Bureau, Census 2000 Redistricting Data (P.L. 94-171).



Census 2000 Detailed Race Profile

Prepared by Alex B. Rich

Elizabeth City, NC
 1314 W Ehringhaus St
 Elizabeth City, NC 27909

Site Type: Radius

Latitude: 36.294469
 Longitude: -76.240895
 Radius: 1.0 mile

	Number	Percent
Total Population 18 Years and Over	4,440	72.9%
Population 18+ of One Race	4,387	98.8%
White	2,127	47.9%
Black or African American	2,194	49.4%
American Indian or Alaska Native	11	0.2%
Asian	35	0.8%
Native Hawaiian or Other Pacific Islander	1	0.0%
Some Other Race	19	0.4%
Population 18+ of Two or More Races	53	1.2%
Total Hispanic Population 18 Years and Over	59	64.1%
Hispanic Population 18+ of One Race	56	91.8%
White	26	42.6%
Black or African American	10	16.4%
American Indian or Alaska Native	4	6.6%
Asian	1	1.6%
Native Hawaiian or Other Pacific Islander	0	0.0%
Some Other Race	15	24.6%
Hispanic Population 18+ of Two or More Races	5	8.2%

Data Note: Hispanic population can be of any race. Population 18+ of Two or More Races includes unique counts of the population 18+ who reported at least two races. Hispanic Population 18+ of Two or More Races includes unique counts of the Hispanic Population 18+ who reported at least two races. For the Population 18+ percent, the base is Total Population and for the Hispanic Population 18+ percent, the base is Hispanic Population. Percents for Population 18+ of One Race and Population 18+ of Two or More Races are calculated using Population 18+ as the base. Percents for Hispanic Population 18+ of One Race and Hispanic Population 18+ of Two or More Races are calculated using Hispanic Population 18+ as the base.

Source: U.S. Census Bureau, Census 2000 Redistricting Data (P.L. 94-171).



Census 2000 Detailed Race Profile

Prepared by Alex B. Rich

Elizabeth City, NC
1314 W Ehringhaus St
Elizabeth City, NC 27909

Site Type: Radius

Latitude: 36.294469
Longitude: -76.240895
Radius: 3.0 mile

	Number	Percent
Total Population	20,940	100.0%
Population Reporting One Race	20,639	98.6%
White	10,184	48.6%
Black or African American	10,080	48.1%
American Indian or Alaska Native	79	0.4%
Asian	172	0.8%
Native Hawaiian or Other Pacific Islander	4	0.0%
Some Other Race	120	0.6%
Population Reporting Two or More Races	301	1.4%
Population Reporting Two Races		
White and Black	64	0.3%
White and American Indian	64	0.3%
White and Asian	30	0.1%
White and Pacific Islander	7	0.0%
White and Other Race	36	0.2%
Black and American Indian	42	0.2%
Black and Asian	14	0.1%
Black and Pacific Islander	3	0.0%
Black and Other Race	15	0.1%
American Indian and Asian	4	0.0%
American Indian and Pacific Islander	0	0.0%
American Indian and Other Race	3	0.0%
Asian and Pacific Islander	3	0.0%
Asian and Other Race	4	0.0%
Pacific Islander and Other Race	0	0.0%
Population Reporting Race in Any Combination		
Sum	618	3.0%
White in Any Combination	209	1.0%
Black in Any Combination	148	0.7%
American Indian in Any Combination	121	0.6%
Asian in Any Combination	61	0.3%
Pacific Islander in Any Combination	16	0.1%
Some Other Race in Any Combination	63	0.3%
Population Reporting Race Alone or in Any Combination		
Sum	21,257	101.5%
White	10,393	49.6%
Black or African American	10,228	48.8%
American Indian or Alaska Native	200	1.0%
Asian	233	1.1%
Native Hawaiian or Other Pacific Islander	20	0.1%
Some Other Race	183	0.9%

Data Note: Population Reporting Two or More Races includes unique counts of the population who reported at least two races. Population Reporting Race in Any Combination counts people who reported multiple races in each race group. For example, a person reporting "White" and "Black" is added to each group here. The Population Reporting Race Alone or in Any Combination is the sum of the Population Reporting One Race and the Population Reporting Race in Any Combination. The sum is greater than the Total Population. Percents are calculated using Total Population as the base. Detail may not sum to totals due to rounding.

Source: U.S. Census Bureau, Census 2000 Redistricting Data (P.L. 94-171).



Census 2000 Detailed Race Profile

Prepared by Alex B. Rich

Elizabeth City, NC
 1314 W Ehringhaus St
 Elizabeth City, NC 27909

Site Type: Radius

Latitude: 36.294469
 Longitude: -76.240895
 Radius: 3.0 mile

	Number	Percent
Total Hispanic Population	305	1.5%
Hispanic Population Reporting One Race	280	91.8%
White	137	44.9%
Black or African American	38	12.5%
American Indian or Alaska Native	8	2.6%
Asian	1	0.3%
Native Hawaiian or Other Pacific Islander	0	0.0%
Some Other Race	96	31.5%
Hispanic Population Reporting Two or More Races	25	8.2%
Hispanic Population Reporting Two Races		
White and Black	5	1.6%
White and American Indian	1	0.3%
White and Asian	1	0.3%
White and Pacific Islander	0	0.0%
White and Other Race	9	3.0%
Black and American Indian	0	0.0%
Black and Asian	2	0.7%
Black and Pacific Islander	0	0.0%
Black and Other Race	3	1.0%
American Indian and Asian	0	0.0%
American Indian and Pacific Islander	0	0.0%
American Indian and Other Race	0	0.0%
Asian and Pacific Islander	0	0.0%
Asian and Other Race	0	0.0%
Pacific Islander and Other Race	0	0.0%
Hispanic Population Reporting Race in Any Combination		
Sum: Hispanic Race	55	18.0%
White in Any Combination	17	5.6%
Black in Any Combination	13	4.3%
American Indian in Any Combination	2	0.7%
Asian in Any Combination	6	2.0%
Pacific Islander in Any Combination	2	0.7%
Some Other Race in Any Combination	15	4.9%
Hispanic Population Reporting Race Alone or in Any Combination		
Sum: Hispanic Race	335	109.8%
White	154	50.5%
Black or African American	51	16.7%
American Indian or Alaska Native	10	3.3%
Asian	7	2.3%
Native Hawaiian or Other Pacific Islander	2	0.7%
Some Other Race	111	36.4%

Data Note: Hispanic population can be of any race. Hispanic Population Reporting Two or More Races includes unique counts of the Hispanic population who reported at least two races. Hispanic Population Reporting Race in Any Combination counts Hispanic multiple race reporters in every race group reported. Hispanic Population Reporting Race Alone or in Any Combination is the sum of the Hispanic Population Reporting One Race and Hispanic Population Reporting Race in Any Combination. The sum is greater than the Hispanic population. Percents are calculated using Total Hispanic Population as the base, except for the Total Hispanic Population percent, which uses Total Population as the base.

Source: U.S. Census Bureau, Census 2000 Redistricting Data (P.L. 94-171).



Census 2000 Detailed Race Profile

Prepared by Alex B. Rich

Elizabeth City, NC
1314 W Ehringhaus St
Elizabeth City, NC 27909

Site Type: Radius

Latitude: 36.294469
Longitude: -76.240895
Radius: 3.0 mile

	Number	Percent
Total Population 18 Years and Over	15,645	74.7%
Population 18+ of One Race	15,480	98.9%
White	8,035	51.4%
Black or African American	7,165	45.8%
American Indian or Alaska Native	57	0.4%
Asian	135	0.9%
Native Hawaiian or Other Pacific Islander	4	0.0%
Some Other Race	84	0.5%
Population 18+ of Two or More Races	165	1.1%
Total Hispanic Population 18 Years and Over	204	66.9%
Hispanic Population 18+ of One Race	195	95.6%
White	90	44.1%
Black or African American	23	11.3%
American Indian or Alaska Native	6	2.9%
Asian	1	0.5%
Native Hawaiian or Other Pacific Islander	0	0.0%
Some Other Race	75	36.8%
Hispanic Population 18+ of Two or More Races	9	4.4%

Data Note: Hispanic population can be of any race. Population 18+ of Two or More Races includes unique counts of the population 18+ who reported at least two races. Hispanic Population 18+ of Two or More Races includes unique counts of the Hispanic Population 18+ who reported at least two races. For the Population 18+ percent, the base is Total Population and for the Hispanic Population 18+ percent, the base is Hispanic Population. Percents for Population 18+ of One Race and Population 18+ of Two or More Races are calculated using Population 18+ as the base. Percents for Hispanic Population 18+ of One Race and Hispanic Population 18+ of Two or More Races are calculated using Hispanic Population 18+ as the base.

Source: U.S. Census Bureau, Census 2000 Redistricting Data (P.L. 94-171).



Census 2000 Detailed Race Profile

Prepared by Alex B. Rich

Elizabeth City, NC
 1314 W Ehringhaus St
 Elizabeth City, NC 27909

Site Type: Radius

Latitude: 36.294469
 Longitude: -76.240895
 Radius: 5.0 mile

	Number	Percent
Total Population	26,008	100.0%
Population Reporting One Race	25,655	98.6%
White	13,509	51.9%
Black or African American	11,689	44.9%
American Indian or Alaska Native	102	0.4%
Asian	206	0.8%
Native Hawaiian or Other Pacific Islander	7	0.0%
Some Other Race	142	0.5%
Population Reporting Two or More Races	353	1.4%
Population Reporting Two Races		
White and Black	77	0.3%
White and American Indian	78	0.3%
White and Asian	38	0.1%
White and Pacific Islander	7	0.0%
White and Other Race	40	0.2%
Black and American Indian	49	0.2%
Black and Asian	15	0.1%
Black and Pacific Islander	3	0.0%
Black and Other Race	17	0.1%
American Indian and Asian	5	0.0%
American Indian and Pacific Islander	0	0.0%
American Indian and Other Race	3	0.0%
Asian and Pacific Islander	3	0.0%
Asian and Other Race	5	0.0%
Pacific Islander and Other Race	0	0.0%
Population Reporting Race in Any Combination		
Sum	726	2.8%
White in Any Combination	249	1.0%
Black in Any Combination	173	0.7%
American Indian in Any Combination	145	0.6%
Asian in Any Combination	72	0.3%
Pacific Islander in Any Combination	16	0.1%
Some Other Race in Any Combination	71	0.3%
Population Reporting Race Alone or in Any Combination		
Sum	26,381	101.4%
White	13,758	52.9%
Black or African American	11,862	45.6%
American Indian or Alaska Native	247	0.9%
Asian	278	1.1%
Native Hawaiian or Other Pacific Islander	23	0.1%
Some Other Race	213	0.8%

Data Note: Population Reporting Two or More Races includes unique counts of the population who reported at least two races. Population Reporting Race in Any Combination counts people who reported multiple races in each race group. For example, a person reporting "White" and "Black" is added to each group here. The Population Reporting Race Alone or in Any Combination is the sum of the Population Reporting One Race and the Population Reporting Race in Any Combination. The sum is greater than the Total Population. Percents are calculated using Total Population as the base. Detail may not sum to totals due to rounding.

Source: U.S. Census Bureau, Census 2000 Redistricting Data (P.L. 94-171).



Census 2000 Detailed Race Profile

Prepared by Alex B. Rich

Elizabeth City, NC
 1314 W Ehringhaus St
 Elizabeth City, NC 27909

Site Type: Radius

Latitude: 36.294469
 Longitude: -76.240895
 Radius: 5.0 mile

	Number	Percent
Total Hispanic Population	358	1.4%
Hispanic Population Reporting One Race	328	91.6%
White	162	45.3%
Black or African American	41	11.5%
American Indian or Alaska Native	9	2.5%
Asian	2	0.6%
Native Hawaiian or Other Pacific Islander	0	0.0%
Some Other Race	114	31.8%
Hispanic Population Reporting Two or More Races	30	8.4%
Hispanic Population Reporting Two Races		
White and Black	6	1.7%
White and American Indian	3	0.8%
White and Asian	1	0.3%
White and Pacific Islander	0	0.0%
White and Other Race	10	2.8%
Black and American Indian	0	0.0%
Black and Asian	2	0.6%
Black and Pacific Islander	0	0.0%
Black and Other Race	3	0.8%
American Indian and Asian	0	0.0%
American Indian and Pacific Islander	0	0.0%
American Indian and Other Race	0	0.0%
Asian and Pacific Islander	0	0.0%
Asian and Other Race	1	0.3%
Pacific Islander and Other Race	0	0.0%
Hispanic Population Reporting Race in Any Combination		
Sum: Hispanic Race	65	18.2%
White in Any Combination	21	5.9%
Black in Any Combination	14	3.9%
American Indian in Any Combination	4	1.1%
Asian in Any Combination	7	2.0%
Pacific Islander in Any Combination	2	0.6%
Some Other Race in Any Combination	17	4.7%
Hispanic Population Reporting Race Alone or in Any Combination		
Sum: Hispanic Race	393	109.8%
White	183	51.1%
Black or African American	55	15.4%
American Indian or Alaska Native	13	3.6%
Asian	9	2.5%
Native Hawaiian or Other Pacific Islander	2	0.6%
Some Other Race	131	36.6%

Data Note: Hispanic population can be of any race. Hispanic Population Reporting Two or More Races includes unique counts of the Hispanic population who reported at least two races. Hispanic Population Reporting Race in Any Combination counts Hispanic multiple race reporters in every race group reported. Hispanic Population Reporting Race Alone or in Any Combination is the sum of the Hispanic Population Reporting One Race and Hispanic Population Reporting Race in Any Combination. The sum is greater than the Hispanic population. Percents are calculated using Total Hispanic Population as the base, except for the Total Hispanic Population percent, which uses Total Population as the base.

Source: U.S. Census Bureau, Census 2000 Redistricting Data (P.L. 94-171).



Census 2000 Detailed Race Profile

Prepared by Alex B. Rich

Elizabeth City, NC
1314 W Ehringhaus St
Elizabeth City, NC 27909

Site Type: Radius

Latitude: 36.294469
Longitude: -76.240895
Radius: 5.0 mile

	Number	Percent
Total Population 18 Years and Over	19,473	74.9%
Population 18+ of One Race	19,279	99.0%
White	10,581	54.3%
Black or African American	8,358	42.9%
American Indian or Alaska Native	75	0.4%
Asian	160	0.8%
Native Hawaiian or Other Pacific Islander	6	0.0%
Some Other Race	99	0.5%
Population 18+ of Two or More Races	193	1.0%
Total Hispanic Population 18 Years and Over	236	65.9%
Hispanic Population 18+ of One Race	226	95.8%
White	105	44.5%
Black or African American	25	10.6%
American Indian or Alaska Native	6	2.5%
Asian	2	0.8%
Native Hawaiian or Other Pacific Islander	0	0.0%
Some Other Race	88	37.3%
Hispanic Population 18+ of Two or More Races	10	4.2%

Data Note: Hispanic population can be of any race. Population 18+ of Two or More Races includes unique counts of the population 18+ who reported at least two races. Hispanic Population 18+ of Two or More Races includes unique counts of the Hispanic Population 18+ who reported at least two races. For the Population 18+ percent, the base is Total Population and for the Hispanic Population 18+ percent, the base is Hispanic Population. Percents for Population 18+ of One Race and Population 18+ of Two or More Races are calculated using Population 18+ as the base. Percents for Hispanic Population 18+ of One Race and Hispanic Population 18+ of Two or More Races are calculated using Hispanic Population 18+ as the base.

Source: U.S. Census Bureau, Census 2000 Redistricting Data (P.L. 94-171).



1990-2000 Comparison Profile

Prepared by Alex B. Rich

Elizabeth City, NC
1314 W Ehringhaus St
Elizabeth City, NC 27909

Site Type: Radius

Latitude: 36.294469
Longitude: -76.240895
Radius: 1.0 mile

	1990		Census 2000		1990-2000 Annual Rate
	Number	Percent	Number	Percent	
Total Population	6,403	-	6,094	-	-0.49%
Total Households	2,530	100.0%	2,506	100.0%	-0.10%
Average Household Size	2.46	-	2.34	-	-0.50%
Total Families	1,665	65.8%	1,560	62.3%	-0.65%
Average Family Size	3.1	-	2.96	-	-0.46%
Per Capita Income	\$8,771	-	\$12,640	-	3.72%
Total Housing Units	2,742	-	2,807	-	0.23%
Population by Sex					
Male	2,845	44.4%	2,679	44.0%	-0.60%
Female	3,557	55.6%	3,415	56.0%	-0.41%
Population by Age					
Total	6,403	100.0%	6,094	100.0%	-0.49%
Age 0 - 4	588	9.2%	497	8.2%	-1.67%
Age 5 - 9	520	8.1%	434	7.1%	-1.79%
Age 10 - 14	478	7.5%	442	7.3%	-0.78%
Age 15 - 19	406	6.3%	458	7.5%	1.21%
Age 20 - 24	466	7.3%	480	7.9%	0.30%
Age 25 - 29	549	8.6%	359	5.9%	-4.16%
Age 30 - 34	530	8.3%	371	6.1%	-3.50%
Age 35 - 39	401	6.3%	459	7.5%	1.36%
Age 40 - 44	343	5.4%	445	7.3%	2.64%
Age 45 - 49	289	4.5%	345	5.7%	1.79%
Age 50 - 54	220	3.4%	310	5.1%	3.49%
Age 55 - 59	240	3.7%	272	4.5%	1.26%
Age 60 - 64	282	4.4%	217	3.6%	-2.59%
Age 65 - 69	298	4.7%	223	3.7%	-2.86%
Age 70 - 74	261	4.1%	254	4.2%	-0.27%
Age 75 - 79	213	3.3%	191	3.1%	-1.08%
Age 80 - 84	176	2.7%	157	2.6%	-1.14%
Age 85+	143	2.2%	180	3.0%	2.33%
Median Age	31.8		35.1		0.99%
Age 18+	4,577	71.5%	4,440	72.9%	-0.30%
Age 65+	1,091	17.0%	1,005	16.5%	-0.82%
Households by Household Income					
Household Income Base	2,527	100.0%	2,526	100.0%	0.00%
<\$15,000	1,313	52.0%	947	37.5%	-3.21%
\$15,000 - \$24,999	487	19.3%	533	21.1%	0.91%
\$25,000 - \$34,999	331	13.1%	394	15.6%	1.76%
\$35,000 - \$49,999	211	8.3%	294	11.6%	3.37%
\$50,000 - \$74,999	117	4.6%	220	8.7%	6.52%
\$75,000 - \$99,999	41	1.6%	62	2.5%	4.22%
\$100,000 - \$149,999	10	0.4%	60	2.4%	19.62%
\$150,000+	17	0.7%	16	0.6%	-0.60%
Median Household Income	\$14,362		\$19,841		3.28%
Average Household Income	\$20,983		\$28,711		3.19%

Data Note: Detail may not sum to totals due to rounding. Census 2000 medians are computed from reported data distributions. The "1990-2000 Annual Rate" is an annual compound rate.

Source: U.S. Bureau of the Census, 2000 Census of Population and Housing. ESRI converted 1990 Census data into 2000 geography.



1990-2000 Comparison Profile

Prepared by Alex B. Rich

Elizabeth City, NC
1314 W Ehringhaus St
Elizabeth City, NC 27909

Site Type: Radius

Latitude: 36.294469
Longitude: -76.240895
Radius: 1.0 mile

	1990		Census 2000		1990-2000 Annual Rate
	Number	Percent	Number	Percent	
Families by Family Income					
Family Income Base	1,647	100.0%	1,531	100.0%	-0.73%
<\$15,000	735	44.6%	453	29.6%	-4.72%
\$15,000 - \$24,999	320	19.4%	305	19.9%	-0.48%
\$25,000 - \$34,999	244	14.8%	271	17.7%	1.06%
\$35,000 - \$49,999	176	10.7%	204	13.3%	1.49%
\$50,000 - \$74,999	105	6.4%	179	11.7%	5.48%
\$75,000 - \$99,999	40	2.4%	60	3.9%	4.14%
\$100,000 - \$149,999	10	0.6%	53	3.5%	18.15%
\$150,000+	17	1.0%	6	0.4%	-9.89%
Median Family Income	\$17,986		\$25,255		3.45%
Average Family Income	\$24,691		\$33,344		3.05%
Households by Poverty Status and Household Type					
Total	2,527	100.0%	2,525	100.0%	-0.01%
Below Poverty Level	732	29.0%	779	30.9%	0.62%
Married-couple Family	106	4.2%	76	3.0%	-3.27%
Other Family - Male Householder, No Wife	13	0.5%	9	0.4%	-3.61%
Other Family - Female Householder, No Husband	360	14.2%	344	13.6%	-0.45%
Nonfamily Households	253	10.0%	350	13.9%	3.30%
At or Above Poverty Level	1,795	71.0%	1,746	69.1%	-0.28%
Married-couple Family	950	37.6%	701	27.8%	-2.99%
Other Family - Male Householder, No Wife	44	1.7%	74	2.9%	5.34%
Other Family - Female Householder, No Husband	172	6.8%	327	13.0%	6.64%
Nonfamily Households	629	24.9%	644	25.5%	0.24%
Households by Type					
Total	2,530	100.0%	2,506	100.0%	-0.10%
Family Households	1,665	65.8%	1,560	62.3%	-0.65%
Married-couple Families	1,034	40.9%	801	32.0%	-2.52%
With Related Children	467	18.5%	341	13.6%	-3.10%
Other Family (No Spouse Present)	631	24.9%	759	30.3%	1.86%
With Related Children	470	18.6%	578	23.1%	2.09%
Nonfamily Households	865	34.2%	946	37.7%	0.90%
Householder Living Alone	772	30.5%	830	33.1%	0.73%
Householder not Living Alone	93	3.7%	116	4.6%	2.23%
Households with Related Children	937	37.0%	919	36.7%	-0.19%
Households by Vehicles Available					
Total	2,469	100.0%	2,487	100.0%	0.07%
None	605	24.5%	566	22.8%	-0.66%
1	1,033	41.8%	1,065	42.8%	0.31%
2	642	26.0%	587	23.6%	-0.89%
3	116	4.7%	197	7.9%	5.44%
4	71	2.9%	71	2.9%	0.00%
5+	2	0.1%	1	0.0%	-6.70%
Average Number of Vehicles Available	1.2		1.3		0.80%

Source: U.S. Bureau of the Census, 2000 Census of Population and Housing. ESRI converted 1990 Census data into 2000 geography.



1990-2000 Comparison Profile

Prepared by Alex B. Rich

Elizabeth City, NC
1314 W Ehringhaus St
Elizabeth City, NC 27909

Site Type: Radius

Latitude: 36.294469
Longitude: -76.240895
Radius: 1.0 mile

	1990		Census 2000		1990-2000 Annual Rate
	Number	Percent	Number	Percent	
Housing Units by Occupancy					
Total	2,741	100.0%	2,806	100.0%	0.23%
Occupied Housing Units	2,530	92.3%	2,506	89.3%	-0.10%
Owner Occupied Housing Units	1,114	40.6%	1,073	38.2%	-0.37%
Renter Occupied Housing Units	1,416	51.7%	1,433	51.1%	0.12%
Vacant Housing Units	211	7.7%	300	10.7%	3.58%
For Rent	76	2.8%	135	4.8%	5.91%
For Sale Only	35	1.3%	48	1.7%	3.21%
Rented or Sold, not Occupied	23	0.8%	16	0.6%	-3.56%
For Seasonal/Recreational/Occasional Use	5	0.2%	16	0.6%	12.33%
For Migrant Workers	0	0.0%	0	0.0%	0.00%
Other Vacant	72	2.6%	85	3.0%	1.67%
Housing Units by Units in Structure					
Total	2,741	100.0%	2,792	100.0%	0.18%
1, Detached	1,522	55.5%	1,464	52.4%	-0.39%
1, Attached	93	3.4%	124	4.4%	2.92%
2	312	11.4%	333	11.9%	0.65%
3 or 4	310	11.3%	364	13.0%	1.62%
5 to 9	256	9.3%	210	7.5%	-1.96%
10 to 19	61	2.2%	92	3.3%	4.19%
20+	48	1.8%	56	2.0%	1.55%
Mobile Home	123	4.5%	143	5.1%	1.52%
Other	16	0.6%	6	0.2%	-9.34%
Specified Owner Occupied HUs by Value					
Total	940	100.0%	931	100.0%	-0.10%
<\$50,000	446	47.4%	131	14.1%	-11.53%
\$50,000 - \$99,999	436	46.4%	605	65.0%	3.33%
\$100,000 - \$149,999	43	4.6%	125	13.4%	11.26%
\$150,000 - \$199,999	9	1.0%	43	4.6%	16.93%
\$200,000 - \$299,999	4	0.4%	27	2.9%	21.04%
\$300,000 - \$499,999	1	0.1%	0	0.0%	-100.00%
\$500,000+	1	0.1%	0	0.0%	-100.00%
Median Home Value	\$51,509		\$73,500		3.62%
Average Home Value	\$56,758		\$82,590		3.82%
Specified Renter Occupied HUs by Rent					
Total	1,390	100.0%	1,434	100.0%	0.31%
With Cash Rent	1,306	94.0%	1,355	94.5%	0.37%
<\$200	587	42.2%	435	30.3%	-2.95%
\$200 - \$499	704	50.6%	749	52.2%	0.62%
\$500 - \$749	14	1.0%	146	10.2%	26.42%
\$750 - \$999	0	0.0%	16	1.1%	0.00%
\$1,000+	1	0.1%	9	0.6%	24.57%
No Cash Rent	84	6.0%	79	5.5%	-0.61%
Median Rent	\$220		\$293		2.91%
Average Rent	\$225		\$305		3.09%

Data Note: Specified owner occupied HUs include only single family units on less than 10 acres, with no business or medical office on site. Specified renter occupied HUs exclude single family units on 10+ acres. Average Rent excludes units paying no cash rent. Rent, Home Value, and Units in Structure data are complete counts in 1990 and sample counts in 2000, so changes in enumeration can affect comparability.

Source: U.S. Bureau of the Census, 2000 Census of Population and Housing. ESRI converted 1990 Census data into 2000 geography.



1990-2000 Comparison Profile

Prepared by Alex B. Rich

Elizabeth City, NC
1314 W Ehringhaus St
Elizabeth City, NC 27909

Site Type: Radius

Latitude: 36.294469
Longitude: -76.240895
Radius: 1.0 mile

	1990		Census 2000		1990-2000 Annual Rate
	Number	Percent	Number	Percent	
Population 16+ by Employment Status					
Total	4,631	100.0%	4,581	100.0%	-0.11%
In Labor Force	2,439	52.7%	2,575	56.2%	0.54%
Civilian Employed	2,153	46.5%	2,285	49.9%	0.60%
Civilian Unemployed	187	4.0%	208	4.5%	1.07%
In Armed Forces	99	2.1%	82	1.8%	-1.87%
Not in Labor Force	2,192	47.3%	2,006	43.8%	-0.88%
Workers 16+ by Place of Work					
Total	2,225	100.0%	2,304	100.0%	0.35%
Worked in State of Residence	2,072	93.1%	2,105	91.4%	0.16%
Worked in County of Residence	1,731	77.8%	1,760	76.4%	0.17%
Worked outside County of Residence	341	15.3%	345	15.0%	0.12%
Worked outside State of Residence	153	6.9%	199	8.6%	2.66%
Workers 16+ by Transportation to Work					
Total	2,226	100.0%	2,304	100.0%	0.34%
Drove Alone - Car, Truck, or Van	1,674	75.2%	1,548	67.2%	-0.78%
Carpooled - Car, Truck, or Van	317	14.2%	484	21.0%	4.32%
Public Transportation	56	2.5%	55	2.4%	-0.18%
Walked	107	4.8%	103	4.5%	-0.38%
Other Means	39	1.8%	93	4.0%	9.08%
Worked at Home	33	1.5%	21	0.9%	-4.42%
Workers 16+ by Travel Time to Work					
Total	2,226	100.0%	2,303	100.0%	0.34%
Did not Work at Home	2,193	98.5%	2,282	99.1%	0.40%
Less than 5 minutes	136	6.1%	95	4.1%	-3.52%
5 to 9 minutes	688	30.9%	647	28.1%	-0.61%
10 to 19 minutes	794	35.7%	820	35.6%	0.32%
20 to 24 minutes	124	5.6%	115	5.0%	-0.75%
25 to 34 minutes	195	8.8%	113	4.9%	-5.31%
35 to 44 minutes	31	1.4%	61	2.6%	7.00%
45 to 59 minutes	101	4.5%	140	6.1%	3.32%
60 to 89 minutes	91	4.1%	184	8.0%	7.29%
90 or more minutes	33	1.5%	107	4.6%	12.48%
Worked at Home	33	1.5%	21	0.9%	-4.42%
Average Travel Time to Work (in minutes)	16.3		22.9		3.46%
Population 15+ by Sex and Marital Status					
Total	4,816	100.0%	4,668	100.0%	-0.31%
Females	2,783	57.8%	2,748	58.9%	-0.13%
Never Married	653	13.6%	894	19.2%	3.19%
Married, not Separated	1,116	23.2%	837	17.9%	-2.84%
Married, Separated	194	4.0%	145	3.1%	-2.87%
Widowed	556	11.5%	515	11.0%	-0.76%
Divorced	264	5.5%	357	7.6%	3.06%
Males	2,033	42.2%	1,920	41.1%	-0.57%
Never Married	584	12.1%	670	14.4%	1.38%
Married, not Separated	1,139	23.7%	867	18.6%	-2.69%
Married, Separated	80	1.7%	78	1.7%	-0.25%
Widowed	94	2.0%	142	3.0%	4.21%
Divorced	136	2.8%	163	3.5%	1.83%

Data Note: Marital status data are complete counts in 1990 and sample counts in Census 2000, so changes in enumeration can affect comparability.

Source: U.S. Bureau of the Census, 2000 Census of Population and Housing. ESRI converted 1990 Census data into 2000 geography.



1990-2000 Comparison Profile

Prepared by Alex B. Rich

Elizabeth City, NC
1314 W Ehringhaus St
Elizabeth City, NC 27909

Site Type: Radius

Latitude: 36.294469
Longitude: -76.240895
Radius: 1.0 mile

	1990		Census 2000		1990-2000 Annual Rate
	Number	Percent	Number	Percent	
Population by Race					
Total	6,404	100.0%	6,093	100.0%	-0.50%
White Alone	3,408	53.2%	2,644	43.4%	-2.51%
Black or African American Alone	2,861	44.7%	3,251	53.4%	1.29%
American Indian or Alaskan Native Alone	10	0.2%	16	0.3%	4.81%
Asian Alone	27	0.4%	45	0.7%	5.24%
Pacific Islander Alone	0	0.0%	1	0.0%	0.00%
Some Other Race Alone	17	0.3%	30	0.5%	5.84%
Two or More Races	81	1.3%	106	1.7%	2.73%
Diversity Index	52.5		54.1		0.30%
Hispanic Population by Race					
Total	56	100.0%	92	100.0%	5.09%
White Alone	29	51.8%	38	41.3%	2.74%
Black or African American Alone	11	19.6%	17	18.5%	4.45%
American Indian or Alaskan Native Alone	0	0.0%	4	4.3%	0.00%
Asian or Pacific Islander Alone	1	1.8%	1	1.1%	0.00%
Some Other Race Alone	15	26.8%	21	22.8%	3.42%
Two or More Races	0	0.0%	11	12.0%	0.00%
Population 3+ by School Enrollment					
Total	5,883	100.0%	5,737	100.0%	-0.25%
Enrolled in Public Preschool/Kindergarten	116	2.0%	189	3.3%	5.00%
Enrolled in Private Preschool/Kindergarten	17	0.3%	48	0.8%	10.94%
Enrolled in Public Elementary/High School	1,126	19.1%	1,083	18.9%	-0.39%
Enrolled in Private Elementary/High School	23	0.4%	14	0.2%	-4.84%
Enrolled in Public College	295	5.0%	327	5.7%	1.04%
Enrolled in Private College	6	0.1%	48	0.8%	23.11%
Not Enrolled in School	4,300	73.1%	4,028	70.2%	-0.65%
Population 25+ by Educational Attainment					
Total	3,886	100.0%	3,704	100.0%	-0.48%
Less than 9th Grade	740	19.0%	519	14.0%	-3.49%
9th - 12th Grade, No Diploma	742	19.1%	576	15.6%	-2.50%
High School Graduate	1,115	28.7%	1,059	28.6%	-0.51%
Some College, No Degree	671	17.3%	905	24.4%	3.04%
Associate Degree	189	4.9%	200	5.4%	0.57%
Bachelor's Degree	272	7.0%	323	8.7%	1.73%
Master's/Professional/Doctorate Degree	157	4.0%	122	3.3%	-2.49%

Data Note: The 1990 Census reported population by single races only. ESRI estimates the multiracial population from 1990 Census data for the total population. In the 1990 Census, "Asian" and "Pacific Islander" were not reported separately for the Hispanic Origin population. To compare the data, "Asian" and "Pacific Islander" are combined in 2000. The Diversity Index summarizes racial and ethnic diversity. The index shows the likelihood that two persons, chosen at random from the same area, belong to different race or ethnic groups.

Source: U.S. Bureau of the Census, 2000 Census of Population and Housing. ESRI converted 1990 Census data into 2000 geography.



1990-2000 Comparison Profile

Prepared by Alex B. Rich

Elizabeth City, NC
1314 W Ehringhaus St
Elizabeth City, NC 27909

Site Type: Radius

Latitude: 36.294469
Longitude: -76.240895
Radius: 3.0 mile

	1990		Census 2000		1990-2000 Annual Rate
	Number	Percent	Number	Percent	
Total Population	20,091	-	20,940	-	0.41%
Total Households	7,419	100.0%	8,032	100.0%	0.80%
Average Household Size	2.53	-	2.42	-	-0.44%
Total Families	5,165	69.6%	5,348	66.6%	0.35%
Average Family Size	3.11	-	2.98	-	-0.43%
Per Capita Income	\$9,586	-	\$13,592	-	3.55%
Total Housing Units	8,021	-	9,014	-	1.17%
Population by Sex					
Male	9,192	45.7%	9,680	46.2%	0.52%
Female	10,900	54.3%	11,260	53.8%	0.33%
Population by Age					
Total	20,090	100.0%	20,940	100.0%	0.42%
Age 0 - 4	1,585	7.9%	1,424	6.8%	-1.07%
Age 5 - 9	1,553	7.7%	1,379	6.6%	-1.18%
Age 10 - 14	1,469	7.3%	1,565	7.5%	0.64%
Age 15 - 19	1,582	7.9%	1,834	8.8%	1.49%
Age 20 - 24	1,797	8.9%	1,979	9.5%	0.97%
Age 25 - 29	1,510	7.5%	1,212	5.8%	-2.17%
Age 30 - 34	1,640	8.2%	1,273	6.1%	-2.50%
Age 35 - 39	1,326	6.6%	1,513	7.2%	1.33%
Age 40 - 44	1,158	5.8%	1,532	7.3%	2.84%
Age 45 - 49	967	4.8%	1,235	5.9%	2.48%
Age 50 - 54	726	3.6%	1,189	5.7%	5.06%
Age 55 - 59	808	4.0%	940	4.5%	1.52%
Age 60 - 64	908	4.5%	745	3.6%	-1.96%
Age 65 - 69	938	4.7%	745	3.6%	-2.28%
Age 70 - 74	792	3.9%	777	3.7%	-0.19%
Age 75 - 79	590	2.9%	670	3.2%	1.28%
Age 80 - 84	427	2.1%	482	2.3%	1.22%
Age 85+	314	1.6%	446	2.1%	3.57%
Median Age	31.7		34.2		0.76%
Age 18+	14,719	73.3%	15,645	74.7%	0.61%
Age 65+	3,061	15.2%	3,120	14.9%	0.19%
Households by Household Income					
Household Income Base	7,503	100.0%	8,044	100.0%	0.70%
<\$15,000	3,075	41.0%	2,311	28.7%	-2.82%
\$15,000 - \$24,999	1,501	20.0%	1,449	18.0%	-0.35%
\$25,000 - \$34,999	1,141	15.2%	1,214	15.1%	0.62%
\$35,000 - \$49,999	1,074	14.3%	1,258	15.6%	1.59%
\$50,000 - \$74,999	484	6.5%	1,091	13.6%	8.47%
\$75,000 - \$99,999	112	1.5%	447	5.6%	14.84%
\$100,000 - \$149,999	68	0.9%	194	2.4%	11.05%
\$150,000+	48	0.6%	80	1.0%	5.24%
Median Household Income	\$18,862		\$26,906		3.62%
Average Household Income	\$25,381		\$34,798		3.21%

Data Note: Detail may not sum to totals due to rounding. Census 2000 medians are computed from reported data distributions. The "1990-2000 Annual Rate" is an annual compound rate.

Source: U.S. Bureau of the Census, 2000 Census of Population and Housing. ESRI converted 1990 Census data into 2000 geography.



1990-2000 Comparison Profile

Prepared by Alex B. Rich

Elizabeth City, NC
1314 W Ehringhaus St
Elizabeth City, NC 27909

Site Type: Radius

Latitude: 36.294469
Longitude: -76.240895
Radius: 3.0 mile

	1990		Census 2000		1990-2000 Annual Rate
	Number	Percent	Number	Percent	
Families by Family Income					
Family Income Base	5,258	100.0%	5,372	100.0%	0.21%
<\$15,000	1,655	31.5%	1,241	23.1%	-2.84%
\$15,000 - \$24,999	1,034	19.7%	852	15.9%	-1.92%
\$25,000 - \$34,999	937	17.8%	825	15.4%	-1.26%
\$35,000 - \$49,999	977	18.6%	895	16.7%	-0.87%
\$50,000 - \$74,999	439	8.3%	923	17.2%	7.71%
\$75,000 - \$99,999	100	1.9%	398	7.4%	14.81%
\$100,000 - \$149,999	68	1.3%	174	3.2%	9.85%
\$150,000+	48	0.9%	64	1.2%	2.92%
Median Family Income	\$24,157		\$31,983		2.85%
Average Family Income	\$29,860		\$39,660		2.88%
Households by Poverty Status and Household Type					
Total	7,506	100.0%	8,044	100.0%	0.69%
Below Poverty Level	1,733	23.1%	1,841	22.9%	0.61%
Married-couple Family	369	4.9%	243	3.0%	-4.09%
Other Family - Male Householder, No Wife	50	0.7%	78	1.0%	4.55%
Other Family - Female Householder, No Husband	655	8.7%	792	9.8%	1.92%
Nonfamily Households	659	8.8%	728	9.1%	1.00%
At or Above Poverty Level	5,773	76.9%	6,203	77.1%	0.72%
Married-couple Family	3,421	45.6%	3,066	38.1%	-1.09%
Other Family - Male Householder, No Wife	155	2.1%	297	3.7%	6.72%
Other Family - Female Householder, No Husband	563	7.5%	895	11.1%	4.74%
Nonfamily Households	1,634	21.8%	1,945	24.2%	1.76%
Households by Type					
Total	7,420	100.0%	8,032	100.0%	0.80%
Family Households	5,165	69.6%	5,348	66.6%	0.35%
Married-couple Families	3,655	49.3%	3,442	42.9%	-0.60%
With Related Children	1,761	23.7%	1,544	19.2%	-1.31%
Other Family (No Spouse Present)	1,510	20.4%	1,906	23.7%	2.36%
With Related Children	1,043	14.1%	1,380	17.2%	2.84%
Nonfamily Households	2,255	30.4%	2,684	33.4%	1.76%
Householder Living Alone	2,031	27.4%	2,332	29.0%	1.39%
Householder not Living Alone	224	3.0%	352	4.4%	4.62%
Households with Related Children	2,804	37.8%	2,924	36.4%	0.42%
Households by Vehicles Available					
Total	7,422	100.0%	8,038	100.0%	0.80%
None	1,381	18.6%	1,351	16.8%	-0.22%
1	2,885	38.9%	2,910	36.2%	0.09%
2	2,258	30.4%	2,633	32.8%	1.55%
3	564	7.6%	848	10.5%	4.16%
4	286	3.9%	277	3.4%	-0.32%
5+	48	0.6%	19	0.2%	-8.85%
Average Number of Vehicles Available	1.4		1.5		0.69%

Source: U.S. Bureau of the Census, 2000 Census of Population and Housing. ESRI converted 1990 Census data into 2000 geography.



1990-2000 Comparison Profile

Prepared by Alex B. Rich

Elizabeth City, NC
1314 W Ehringhaus St
Elizabeth City, NC 27909

Site Type: Radius

Latitude: 36.294469
Longitude: -76.240895
Radius: 3.0 mile

	1990		Census 2000		1990-2000 Annual Rate
	Number	Percent	Number	Percent	
Housing Units by Occupancy					
Total	8,021	100.0%	9,010	100.0%	1.17%
Occupied Housing Units	7,420	92.5%	8,032	89.1%	0.80%
Owner Occupied Housing Units	4,222	52.6%	4,477	49.7%	0.59%
Renter Occupied Housing Units	3,198	39.9%	3,555	39.5%	1.06%
Vacant Housing Units	601	7.5%	978	10.9%	4.99%
For Rent	224	2.8%	407	4.5%	6.15%
For Sale Only	92	1.1%	197	2.2%	7.91%
Rented or Sold, not Occupied	82	1.0%	41	0.5%	-6.70%
For Seasonal/Recreational/Occasional Use	24	0.3%	70	0.8%	11.30%
For Migrant Workers	0	0.0%	0	0.0%	0.00%
Other Vacant	179	2.2%	263	2.9%	3.92%
Housing Units by Units in Structure					
Total	8,021	100.0%	9,010	100.0%	1.17%
1, Detached	5,337	66.5%	5,826	64.7%	0.88%
1, Attached	182	2.3%	269	3.0%	3.98%
2	695	8.7%	684	7.6%	-0.16%
3 or 4	522	6.5%	641	7.1%	2.07%
5 to 9	408	5.1%	419	4.7%	0.27%
10 to 19	124	1.5%	240	2.7%	6.83%
20+	115	1.4%	165	1.8%	3.68%
Mobile Home	581	7.2%	751	8.3%	2.60%
Other	57	0.7%	15	0.2%	-12.50%
Specified Owner Occupied HUs by Value					
Total	3,500	100.0%	3,703	100.0%	0.57%
<\$50,000	1,486	42.5%	499	13.5%	-10.34%
\$50,000 - \$99,999	1,689	48.3%	2,187	59.1%	2.62%
\$100,000 - \$149,999	221	6.3%	723	19.5%	12.58%
\$150,000 - \$199,999	60	1.7%	168	4.5%	10.84%
\$200,000 - \$299,999	28	0.8%	104	2.8%	14.02%
\$300,000 - \$499,999	13	0.4%	18	0.5%	3.31%
\$500,000+	3	0.1%	4	0.1%	2.92%
Median Home Value	\$54,916		\$79,235		3.73%
Average Home Value	\$62,104		\$89,024		3.67%
Specified Renter Occupied HUs by Rent					
Total	3,137	100.0%	3,534	100.0%	1.20%
With Cash Rent	2,881	91.8%	3,196	90.4%	1.04%
<\$200	1,101	35.1%	733	20.7%	-3.99%
\$200 - \$499	1,700	54.2%	1,843	52.2%	0.81%
\$500 - \$749	72	2.3%	507	14.3%	21.55%
\$750 - \$999	7	0.2%	92	2.6%	29.38%
\$1,000+	1	0.0%	21	0.6%	35.59%
No Cash Rent	256	8.2%	338	9.6%	2.82%
Median Rent	\$239		\$351		3.92%
Average Rent	\$241		\$352		3.86%

Data Note: Specified owner occupied HUs include only single family units on less than 10 acres, with no business or medical office on site. Specified renter occupied HUs exclude single family units on 10+ acres. Average Rent excludes units paying no cash rent. Rent, Home Value, and Units in Structure data are complete counts in 1990 and sample counts in 2000, so changes in enumeration can affect comparability.

Source: U.S. Bureau of the Census, 2000 Census of Population and Housing. ESRI converted 1990 Census data into 2000 geography.



1990-2000 Comparison Profile

Prepared by Alex B. Rich

Elizabeth City, NC
1314 W Ehringhaus St
Elizabeth City, NC 27909

Site Type: Radius

Latitude: 36.294469
Longitude: -76.240895
Radius: 3.0 mile

	1990		Census 2000		1990-2000 Annual Rate
	Number	Percent	Number	Percent	
Population 16+ by Employment Status					
Total	15,351	100.0%	16,358	100.0%	0.64%
In Labor Force	8,658	56.4%	9,759	59.7%	1.20%
Civilian Employed	7,751	50.5%	8,299	50.7%	0.69%
Civilian Unemployed	594	3.9%	1,187	7.3%	7.17%
In Armed Forces	313	2.0%	273	1.7%	-1.36%
Not in Labor Force	6,693	43.6%	6,599	40.3%	-0.14%
Workers 16+ by Place of Work					
Total	7,977	100.0%	8,342	100.0%	0.45%
Worked in State of Residence	7,217	90.5%	7,627	91.4%	0.55%
Worked in County of Residence	6,271	78.6%	6,470	77.6%	0.31%
Worked outside County of Residence	946	11.9%	1,157	13.9%	2.03%
Worked outside State of Residence	760	9.5%	715	8.6%	-0.61%
Workers 16+ by Transportation to Work					
Total	7,978	100.0%	8,343	100.0%	0.45%
Drove Alone - Car, Truck, or Van	5,715	71.6%	6,106	73.2%	0.66%
Carpooled - Car, Truck, or Van	1,334	16.7%	1,440	17.3%	0.77%
Public Transportation	153	1.9%	182	2.2%	1.75%
Walked	482	6.0%	313	3.8%	-4.23%
Other Means	153	1.9%	204	2.4%	2.92%
Worked at Home	141	1.8%	98	1.2%	-3.57%
Workers 16+ by Travel Time to Work					
Total	7,976	100.0%	8,341	100.0%	0.45%
Did not Work at Home	7,835	98.2%	8,243	98.8%	0.51%
Less than 5 minutes	463	5.8%	487	5.8%	0.51%
5 to 9 minutes	1,843	23.1%	1,760	21.1%	-0.46%
10 to 19 minutes	3,455	43.3%	3,408	40.9%	-0.14%
20 to 24 minutes	467	5.9%	581	7.0%	2.21%
25 to 34 minutes	530	6.6%	533	6.4%	0.06%
35 to 44 minutes	102	1.3%	171	2.1%	5.30%
45 to 59 minutes	294	3.7%	409	4.9%	3.36%
60 to 89 minutes	520	6.5%	608	7.3%	1.58%
90 or more minutes	161	2.0%	286	3.4%	5.91%
Worked at Home	141	1.8%	98	1.2%	-3.57%
Average Travel Time to Work (in minutes)	18.3		21.6		1.67%
Population 15+ by Sex and Marital Status					
Total	15,484	100.0%	16,646	100.0%	0.73%
Females	8,617	55.7%	9,204	55.3%	0.66%
Never Married	2,223	14.4%	2,759	16.6%	2.18%
Married, not Separated	3,812	24.6%	3,643	21.9%	-0.45%
Married, Separated	442	2.9%	404	2.4%	-0.89%
Widowed	1,436	9.3%	1,373	8.2%	-0.45%
Divorced	704	4.5%	1,025	6.2%	3.83%
Males	6,867	44.3%	7,442	44.7%	0.81%
Never Married	2,153	13.9%	2,599	15.6%	1.90%
Married, not Separated	3,835	24.8%	3,624	21.8%	-0.56%
Married, Separated	222	1.4%	301	1.8%	3.09%
Widowed	264	1.7%	316	1.9%	1.81%
Divorced	393	2.5%	602	3.6%	4.36%

Data Note: Marital status data are complete counts in 1990 and sample counts in Census 2000, so changes in enumeration can affect comparability.

Source: U.S. Bureau of the Census, 2000 Census of Population and Housing. ESRI converted 1990 Census data into 2000 geography.



1990-2000 Comparison Profile

Prepared by Alex B. Rich

Elizabeth City, NC
1314 W Ehringhaus St
Elizabeth City, NC 27909

Site Type: Radius

Latitude: 36.294469
Longitude: -76.240895
Radius: 3.0 mile

	1990		Census 2000		1990-2000 Annual Rate
	Number	Percent	Number	Percent	
Population by Race					
Total	20,091	100.0%	20,940	100.0%	0.41%
White Alone	10,982	54.7%	10,184	48.6%	-0.75%
Black or African American Alone	8,734	43.5%	10,080	48.1%	1.44%
American Indian or Alaskan Native Alone	35	0.2%	79	0.4%	8.48%
Asian Alone	112	0.6%	172	0.8%	4.38%
Pacific Islander Alone	9	0.0%	4	0.0%	-7.79%
Some Other Race Alone	53	0.3%	120	0.6%	8.52%
Two or More Races	166	0.8%	301	1.4%	6.13%
Diversity Index	52.0		54.5		0.47%
Hispanic Population by Race					
Total	157	100.0%	305	100.0%	6.87%
White Alone	83	52.9%	137	44.9%	5.14%
Black or African American Alone	20	12.7%	38	12.5%	6.63%
American Indian or Alaskan Native Alone	0	0.0%	8	2.6%	0.00%
Asian or Pacific Islander Alone	6	3.8%	1	0.3%	-16.40%
Some Other Race Alone	48	30.6%	96	31.5%	7.18%
Two or More Races	0	0.0%	25	8.2%	0.00%
Population 3+ by School Enrollment					
Total	19,204	100.0%	20,204	100.0%	0.51%
Enrolled in Public Preschool/Kindergarten	272	1.4%	517	2.6%	6.63%
Enrolled in Private Preschool/Kindergarten	70	0.4%	176	0.9%	9.66%
Enrolled in Public Elementary/High School	3,514	18.3%	3,705	18.3%	0.53%
Enrolled in Private Elementary/High School	107	0.6%	109	0.5%	0.19%
Enrolled in Public College	1,854	9.7%	1,775	8.8%	-0.43%
Enrolled in Private College	147	0.8%	389	1.9%	10.22%
Not Enrolled in School	13,240	68.9%	13,533	67.0%	0.22%
Population 25+ by Educational Attainment					
Total	12,087	100.0%	12,722	100.0%	0.51%
Less than 9th Grade	1,961	16.2%	1,220	9.6%	-4.64%
9th - 12th Grade, No Diploma	2,139	17.7%	1,887	14.8%	-1.25%
High School Graduate	3,224	26.7%	3,752	29.5%	1.53%
Some College, No Degree	2,354	19.5%	2,834	22.3%	1.87%
Associate Degree	728	6.0%	834	6.6%	1.37%
Bachelor's Degree	1,200	9.9%	1,554	12.2%	2.62%
Master's/Professional/Doctorate Degree	481	4.0%	641	5.0%	2.91%

Data Note: The 1990 Census reported population by single races only. ESRI estimates the multiracial population from 1990 Census data for the total population. In the 1990 Census, "Asian" and "Pacific Islander" were not reported separately for the Hispanic Origin population. To compare the data, "Asian" and "Pacific Islander" are combined in 2000. The Diversity Index summarizes racial and ethnic diversity. The index shows the likelihood that two persons, chosen at random from the same area, belong to different race or ethnic groups.

Source: U.S. Bureau of the Census, 2000 Census of Population and Housing. ESRI converted 1990 Census data into 2000 geography.



1990-2000 Comparison Profile

Prepared by Alex B. Rich

Elizabeth City, NC
1314 W Ehringhaus St
Elizabeth City, NC 27909

Site Type: Radius

Latitude: 36.294469
Longitude: -76.240895
Radius: 5.0 mile

	1990		Census 2000		1990-2000 Annual Rate
	Number	Percent	Number	Percent	
Total Population	23,809	-	26,008	-	0.89%
Total Households	8,630	100.0%	9,581	100.0%	1.05%
Average Household Size	2.60	-	2.50	-	-0.39%
Total Families	6,123	71.0%	6,538	68.2%	0.66%
Average Family Size	3.16	-	3.05	-	-0.35%
Per Capita Income	\$10,150	-	\$14,130	-	3.36%
Total Housing Units	9,298	-	10,658	-	1.37%
Population by Sex					
Male	10,999	46.2%	12,356	47.5%	1.17%
Female	12,810	53.8%	13,652	52.5%	0.64%
Population by Age					
Total	23,810	100.0%	26,009	100.0%	0.89%
Age 0 - 4	1,891	7.9%	1,711	6.6%	-1.00%
Age 5 - 9	1,853	7.8%	1,724	6.6%	-0.72%
Age 10 - 14	1,752	7.4%	1,971	7.6%	1.18%
Age 15 - 19	1,825	7.7%	2,150	8.3%	1.65%
Age 20 - 24	2,017	8.5%	2,275	8.7%	1.21%
Age 25 - 29	1,827	7.7%	1,556	6.0%	-1.59%
Age 30 - 34	1,981	8.3%	1,646	6.3%	-1.84%
Age 35 - 39	1,613	6.8%	1,997	7.7%	2.16%
Age 40 - 44	1,428	6.0%	2,023	7.8%	3.54%
Age 45 - 49	1,187	5.0%	1,586	6.1%	2.94%
Age 50 - 54	895	3.8%	1,501	5.8%	5.31%
Age 55 - 59	968	4.1%	1,198	4.6%	2.15%
Age 60 - 64	1,068	4.5%	941	3.6%	-1.26%
Age 65 - 69	1,104	4.6%	919	3.5%	-1.82%
Age 70 - 74	913	3.8%	945	3.6%	0.35%
Age 75 - 79	658	2.8%	800	3.1%	1.97%
Age 80 - 84	473	2.0%	564	2.2%	1.78%
Age 85+	357	1.5%	502	1.9%	3.47%
Median Age	31.9		34.9		0.90%
Age 18+	17,397	73.1%	19,473	74.9%	1.13%
Age 65+	3,505	14.7%	3,730	14.3%	0.62%
Households by Household Income					
Household Income Base	8,705	100.0%	9,579	100.0%	0.96%
<\$15,000	3,345	38.4%	2,544	26.6%	-2.70%
\$15,000 - \$24,999	1,739	20.0%	1,674	17.5%	-0.38%
\$25,000 - \$34,999	1,376	15.8%	1,458	15.2%	0.58%
\$35,000 - \$49,999	1,314	15.1%	1,543	16.1%	1.62%
\$50,000 - \$74,999	630	7.2%	1,393	14.5%	8.26%
\$75,000 - \$99,999	148	1.7%	577	6.0%	14.58%
\$100,000 - \$149,999	91	1.0%	271	2.8%	11.53%
\$150,000+	62	0.7%	119	1.2%	6.74%
Median Household Income	\$20,155		\$28,687		3.59%
Average Household Income	\$27,064		\$36,728		3.10%

Data Note: Detail may not sum to totals due to rounding. Census 2000 medians are computed from reported data distributions. The "1990-2000 Annual Rate" is an annual compound rate.

Source: U.S. Bureau of the Census, 2000 Census of Population and Housing. ESRI converted 1990 Census data into 2000 geography.



1990-2000 Comparison Profile

Prepared by Alex B. Rich

Elizabeth City, NC
1314 W Ehringhaus St
Elizabeth City, NC 27909

Site Type: Radius

Latitude: 36.294469
Longitude: -76.240895
Radius: 5.0 mile

	1990		Census 2000		1990-2000 Annual Rate
	Number	Percent	Number	Percent	
Families by Family Income					
Family Income Base	6,227	100.0%	6,550	100.0%	0.51%
<\$15,000	1,816	29.2%	1,365	20.8%	-2.81%
\$15,000 - \$24,999	1,218	19.6%	986	15.1%	-2.09%
\$25,000 - \$34,999	1,139	18.3%	1,030	15.7%	-1.00%
\$35,000 - \$49,999	1,193	19.2%	1,114	17.0%	-0.68%
\$50,000 - \$74,999	578	9.3%	1,202	18.4%	7.60%
\$75,000 - \$99,999	130	2.1%	512	7.8%	14.69%
\$100,000 - \$149,999	91	1.5%	247	3.8%	10.50%
\$150,000+	62	1.0%	94	1.4%	4.25%
Median Family Income	\$25,615		\$33,833		2.82%
Average Family Income	\$31,752		\$41,833		2.80%
Households by Poverty Status and Household Type					
Total	8,704	100.0%	9,580	100.0%	0.96%
Below Poverty Level	1,899	21.8%	2,006	20.9%	0.55%
Married-couple Family	433	5.0%	280	2.9%	-4.27%
Other Family - Male Householder, No Wife	59	0.7%	81	0.8%	3.22%
Other Family - Female Householder, No Husband	691	7.9%	851	8.9%	2.10%
Nonfamily Households	716	8.2%	794	8.3%	1.04%
At or Above Poverty Level	6,805	78.2%	7,574	79.1%	1.08%
Married-couple Family	4,181	48.0%	3,950	41.2%	-0.57%
Other Family - Male Householder, No Wife	184	2.1%	357	3.7%	6.85%
Other Family - Female Householder, No Husband	646	7.4%	1,033	10.8%	4.81%
Nonfamily Households	1,794	20.6%	2,234	23.3%	2.22%
Households by Type					
Total	8,631	100.0%	9,580	100.0%	1.05%
Family Households	6,123	70.9%	6,538	68.2%	0.66%
Married-couple Families	4,455	51.6%	4,390	45.8%	-0.15%
With Related Children	2,177	25.2%	1,988	20.8%	-0.90%
Other Family (No Spouse Present)	1,668	19.3%	2,148	22.4%	2.56%
With Related Children	1,147	13.3%	1,548	16.2%	3.04%
Nonfamily Households	2,508	29.1%	3,042	31.8%	1.95%
Householder Living Alone	2,250	26.1%	2,634	27.5%	1.59%
Householder not Living Alone	258	3.0%	408	4.3%	4.69%
Households with Related Children	3,324	38.5%	3,536	36.9%	0.62%
Households by Vehicles Available					
Total	8,633	100.0%	9,593	100.0%	1.06%
None	1,465	17.0%	1,440	15.0%	-0.17%
1	3,241	37.5%	3,334	34.8%	0.28%
2	2,778	32.2%	3,352	34.9%	1.90%
3	754	8.7%	1,081	11.3%	3.67%
4	333	3.9%	345	3.6%	0.35%
5+	62	0.7%	41	0.4%	-4.05%
Average Number of Vehicles Available	1.5		1.5		0.00%

Source: U.S. Bureau of the Census, 2000 Census of Population and Housing. ESRI converted 1990 Census data into 2000 geography.



1990-2000 Comparison Profile

Prepared by Alex B. Rich

Elizabeth City, NC
1314 W Ehringhaus St
Elizabeth City, NC 27909

Site Type: Radius

Latitude: 36.294469
Longitude: -76.240895
Radius: 5.0 mile

	1990		Census 2000		1990-2000 Annual Rate
	Number	Percent	Number	Percent	
Housing Units by Occupancy					
Total	9,311	100.0%	10,674	100.0%	1.38%
Occupied Housing Units	8,630	92.7%	9,581	89.8%	1.05%
Owner Occupied Housing Units	5,161	55.4%	5,718	53.6%	1.03%
Renter Occupied Housing Units	3,469	37.3%	3,863	36.2%	1.08%
Vacant Housing Units	681	7.3%	1,093	10.2%	4.84%
For Rent	247	2.7%	441	4.1%	5.97%
For Sale Only	104	1.1%	227	2.1%	8.12%
Rented or Sold, not Occupied	99	1.1%	51	0.5%	-6.42%
For Seasonal/Recreational/Occasional Use	31	0.3%	81	0.8%	10.08%
For Migrant Workers	0	0.0%	0	0.0%	0.00%
Other Vacant	200	2.1%	293	2.7%	3.89%
Housing Units by Units in Structure					
Total	9,299	100.0%	10,674	100.0%	1.39%
1, Detached	6,185	66.5%	7,003	65.6%	1.25%
1, Attached	188	2.0%	279	2.6%	4.03%
2	702	7.5%	692	6.5%	-0.14%
3 or 4	537	5.8%	652	6.1%	1.96%
5 to 9	451	4.8%	453	4.2%	0.04%
10 to 19	135	1.5%	256	2.4%	6.61%
20+	115	1.2%	167	1.6%	3.80%
Mobile Home	921	9.9%	1,156	10.8%	2.30%
Other	65	0.7%	16	0.1%	-13.08%
Specified Owner Occupied HUs by Value					
Total	4,129	100.0%	4,588	100.0%	1.06%
<\$50,000	1,639	39.7%	553	12.1%	-10.30%
\$50,000 - \$99,999	2,016	48.8%	2,564	55.9%	2.43%
\$100,000 - \$149,999	300	7.3%	1,004	21.9%	12.84%
\$150,000 - \$199,999	96	2.3%	237	5.2%	9.46%
\$200,000 - \$299,999	50	1.2%	179	3.9%	13.60%
\$300,000 - \$499,999	22	0.5%	39	0.9%	5.89%
\$500,000+	6	0.1%	12	0.3%	7.18%
Median Home Value	\$56,919		\$82,662		3.80%
Average Home Value	\$65,928		\$95,800		3.81%
Specified Renter Occupied HUs by Rent					
Total	3,397	100.0%	3,843	100.0%	1.24%
With Cash Rent	3,089	90.9%	3,440	89.5%	1.08%
<\$200	1,170	34.4%	761	19.8%	-4.21%
\$200 - \$499	1,825	53.7%	1,973	51.3%	0.78%
\$500 - \$749	86	2.5%	562	14.6%	20.65%
\$750 - \$999	7	0.2%	123	3.2%	33.19%
\$1,000+	1	0.0%	21	0.5%	35.59%
No Cash Rent	308	9.1%	403	10.5%	2.72%
Median Rent	\$239		\$354		4.01%
Average Rent	\$242		\$359		4.02%

Data Note: Specified owner occupied HUs include only single family units on less than 10 acres, with no business or medical office on site. Specified renter occupied HUs exclude single family units on 10+ acres. Average Rent excludes units paying no cash rent. Rent, Home Value, and Units in Structure data are complete counts in 1990 and sample counts in 2000, so changes in enumeration can affect comparability.

Source: U.S. Bureau of the Census, 2000 Census of Population and Housing. ESRI converted 1990 Census data into 2000 geography.



1990-2000 Comparison Profile

Prepared by Alex B. Rich

Elizabeth City, NC
1314 W Ehringhaus St
Elizabeth City, NC 27909

Site Type: Radius

Latitude: 36.294469
Longitude: -76.240895
Radius: 5.0 mile

	1990		Census 2000		1990-2000 Annual Rate
	Number	Percent	Number	Percent	
Population 16+ by Employment Status					
Total	18,158	100.0%	20,314	100.0%	1.13%
In Labor Force	10,514	57.9%	12,047	59.3%	1.37%
Civilian Employed	9,415	51.9%	10,382	51.1%	0.98%
Civilian Unemployed	696	3.8%	1,293	6.4%	6.39%
In Armed Forces	403	2.2%	372	1.8%	-0.80%
Not in Labor Force	7,644	42.1%	8,267	40.7%	0.79%
Workers 16+ by Place of Work					
Total	9,710	100.0%	10,481	100.0%	0.77%
Worked in State of Residence	8,672	89.3%	9,526	90.9%	0.94%
Worked in County of Residence	7,393	76.1%	7,958	75.9%	0.74%
Worked outside County of Residence	1,279	13.2%	1,568	15.0%	2.06%
Worked outside State of Residence	1,038	10.7%	955	9.1%	-0.83%
Workers 16+ by Transportation to Work					
Total	9,709	100.0%	10,481	100.0%	0.77%
Drove Alone - Car, Truck, or Van	7,005	72.1%	7,746	73.9%	1.01%
Carpooled - Car, Truck, or Van	1,689	17.4%	1,824	17.4%	0.77%
Public Transportation	163	1.7%	193	1.8%	1.70%
Walked	502	5.2%	344	3.3%	-3.71%
Other Means	182	1.9%	234	2.2%	2.54%
Worked at Home	168	1.7%	140	1.3%	-1.81%
Workers 16+ by Travel Time to Work					
Total	9,711	100.0%	10,481	100.0%	0.77%
Did not Work at Home	9,543	98.3%	10,341	98.7%	0.81%
Less than 5 minutes	503	5.2%	534	5.1%	0.60%
5 to 9 minutes	2,086	21.5%	2,064	19.7%	-0.11%
10 to 19 minutes	4,262	43.9%	4,369	41.7%	0.25%
20 to 24 minutes	640	6.6%	791	7.5%	2.14%
25 to 34 minutes	641	6.6%	720	6.9%	1.17%
35 to 44 minutes	131	1.3%	201	1.9%	4.37%
45 to 59 minutes	430	4.4%	545	5.2%	2.40%
60 to 89 minutes	649	6.7%	785	7.5%	1.92%
90 or more minutes	201	2.1%	332	3.2%	5.15%
Worked at Home	168	1.7%	140	1.3%	-1.81%
Average Travel Time to Work (in minutes)	18.9		21.9		1.48%
Population 15+ by Sex and Marital Status					
Total	18,313	100.0%	20,666	100.0%	1.22%
Females	10,086	55.1%	11,098	53.7%	0.96%
Never Married	2,475	13.5%	3,107	15.0%	2.30%
Married, not Separated	4,718	25.8%	4,730	22.9%	0.03%
Married, Separated	488	2.7%	451	2.2%	-0.79%
Widowed	1,605	8.8%	1,592	7.7%	-0.08%
Divorced	800	4.4%	1,218	5.9%	4.29%
Males	8,227	44.9%	9,568	46.3%	1.52%
Never Married	2,455	13.4%	3,331	16.1%	3.10%
Married, not Separated	4,740	25.9%	4,744	23.0%	0.01%
Married, Separated	259	1.4%	356	1.7%	3.23%
Widowed	302	1.6%	381	1.8%	2.35%
Divorced	471	2.6%	756	3.7%	4.85%

Data Note: Marital status data are complete counts in 1990 and sample counts in Census 2000, so changes in enumeration can affect comparability.

Source: U.S. Bureau of the Census, 2000 Census of Population and Housing. ESRI converted 1990 Census data into 2000 geography.



1990-2000 Comparison Profile

Prepared by Alex B. Rich

Elizabeth City, NC
1314 W Ehringhaus St
Elizabeth City, NC 27909

Site Type: Radius

Latitude: 36.294469
Longitude: -76.240895
Radius: 5.0 mile

	1990		Census 2000		1990-2000 Annual Rate
	Number	Percent	Number	Percent	
Population by Race					
Total	23,808	100.0%	26,008	100.0%	0.89%
White Alone	13,632	57.3%	13,509	51.9%	-0.09%
Black or African American Alone	9,748	40.9%	11,689	44.9%	1.83%
American Indian or Alaskan Native Alone	44	0.2%	102	0.4%	8.77%
Asian Alone	128	0.5%	206	0.8%	4.87%
Pacific Islander Alone	12	0.1%	7	0.0%	-5.25%
Some Other Race Alone	59	0.2%	142	0.5%	9.18%
Two or More Races	185	0.8%	353	1.4%	6.67%
Diversity Index	51.2		54.1		0.55%
Hispanic Population by Race					
Total	189	100.0%	358	100.0%	6.60%
White Alone	102	54.0%	162	45.3%	4.73%
Black or African American Alone	23	12.2%	41	11.5%	5.95%
American Indian or Alaskan Native Alone	3	1.6%	9	2.5%	11.61%
Asian or Pacific Islander Alone	7	3.7%	2	0.6%	-11.77%
Some Other Race Alone	54	28.6%	114	31.8%	7.76%
Two or More Races	0	0.0%	30	8.4%	0.00%
Population 3+ by School Enrollment					
Total	22,762	100.0%	25,105	100.0%	0.98%
Enrolled in Public Preschool/Kindergarten	302	1.3%	629	2.5%	7.61%
Enrolled in Private Preschool/Kindergarten	103	0.5%	222	0.9%	7.98%
Enrolled in Public Elementary/High School	4,146	18.2%	4,599	18.3%	1.04%
Enrolled in Private Elementary/High School	145	0.6%	162	0.6%	1.11%
Enrolled in Public College	2,038	9.0%	2,027	8.1%	-0.05%
Enrolled in Private College	157	0.7%	429	1.7%	10.57%
Not Enrolled in School	15,871	69.7%	17,037	67.9%	0.71%
Population 25+ by Educational Attainment					
Total	14,459	100.0%	16,100	100.0%	1.08%
Less than 9th Grade	2,260	15.6%	1,450	9.0%	-4.34%
9th - 12th Grade, No Diploma	2,505	17.3%	2,338	14.5%	-0.69%
High School Graduate	3,950	27.3%	4,784	29.7%	1.93%
Some College, No Degree	2,757	19.1%	3,561	22.1%	2.59%
Associate Degree	899	6.2%	1,156	7.2%	2.55%
Bachelor's Degree	1,484	10.3%	1,988	12.3%	2.97%
Master's/Professional/Doctorate Degree	604	4.2%	823	5.1%	3.14%

Data Note: The 1990 Census reported population by single races only. ESRI estimates the multiracial population from 1990 Census data for the total population. In the 1990 Census, "Asian" and "Pacific Islander" were not reported separately for the Hispanic Origin population. To compare the data, "Asian" and "Pacific Islander" are combined in 2000. The Diversity Index summarizes racial and ethnic diversity. The index shows the likelihood that two persons, chosen at random from the same area, belong to different race or ethnic groups.

Source: U.S. Bureau of the Census, 2000 Census of Population and Housing. ESRI converted 1990 Census data into 2000 geography.



Census 2000 Summary Profile

Prepared by Alex B. Rich

Elizabeth City, NC
1314 W Ehringhaus St
Elizabeth City, NC 27909

Site Type: Radius

Latitude: 36.294469
Longitude: -76.240895
Radius: 1.0 mile

Summary	1990	Census 2000	1990-2000 Annual Rate
Total Population	6,403	6,094	-0.49%
Total Households	2,530	2,506	-0.1%
Total Families	1,665	1,560	-0.65%
Total Housing Units	2,742	2,807	0.23%
Average Household Size	2.46	2.34	-0.5%
Average Family Size	3.1	2.96	-0.46%
Median Household Income	\$14,362	\$19,841	3.28%
Average Household Income	\$20,983	\$28,711	3.19%
Per Capita Income	\$8,771	\$12,640	3.72%

	Number	Percent
Population by Race		
Total	6,093	100.0%
Population Reporting One Race	5,987	98.3%
White	2,644	43.4%
Black or African American	3,251	53.4%
American Indian or Alaska Native	16	0.3%
Asian	45	0.7%
Native Hawaiian or Other Pacific Islander	1	0.0%
Some Other Race	30	0.5%
Population Reporting Two or More Races	106	1.7%
Total Hispanic Population	92	1.5%
Population by Sex		
Male	2,679	44%
Female	3,415	56%
Population by Age		
Total	6,097	100.0%
Age 0 - 4	496	8.1%
Age 5 - 9	434	7.1%
Age 10 - 14	443	7.3%
Age 15 - 19	457	7.5%
Age 20 - 24	480	7.9%
Age 25 - 29	360	5.9%
Age 30 - 34	371	6.1%
Age 35 - 39	459	7.5%
Age 40 - 44	446	7.3%
Age 45 - 49	345	5.7%
Age 50 - 54	310	5.1%
Age 55 - 59	272	4.5%
Age 60 - 64	217	3.6%
Age 65 - 69	224	3.7%
Age 70 - 74	255	4.2%
Age 75 - 79	191	3.1%
Age 80 - 84	157	2.6%
Age 85+	180	3.0%
Median Age	35.1	
Age 18+	4,440	72.9%
Age 65+	1,007	16.5%

Data Note: Population Reporting Two of More Races includes unique counts of the population who reported at least two races. Hispanic population can be of any race. Detail may not sum to totals due to rounding. Census 2000 medians are computed from reported data distributions. The "1990-2000 Annual Rate" is an annual compound rate.

Source: U.S. Census Bureau, Census 2000 Summary File 1 and 3. ESRI converted 1990 Census data into 2000 geography.



Census 2000 Summary Profile

Prepared by Alex B. Rich

Elizabeth City, NC
 1314 W Ehringhaus St
 Elizabeth City, NC 27909

Site Type: Radius

Latitude: 36.294469
 Longitude: -76.240895
 Radius: 1.0 mile

	Number	Percent
Population by Relationship and HH Type		
Total	6,092	100.0%
In Households	5,858	96.2%
In Family Households	4,749	78.0%
Householder	1,585	26.0%
Spouse	821	13.5%
Child	1,848	30.3%
Other Relatives	357	5.9%
Nonrelatives	138	2.3%
In Nonfamily Households	1,109	18.2%
In Group Quarters	234	3.8%
Institutionalized Population	225	3.7%
Noninstitutionalized Population	9	0.1%
Population by Place of Birth and Citizenship Status		
Total	6,009	100.0%
Native	5,905	98.3%
Born in United States	5,877	97.8%
Born outside United States	28	0.5%
Foreign Born	104	1.7%
Naturalized Citizen	31	0.5%
Not a Citizen	73	1.2%
Population 15+ by Sex and Marital Status		
Total	4,668	100.0%
Females	2,748	58.9%
Never Married	894	19.2%
Married, not Separated	837	17.9%
Married, Separated	145	3.1%
Widowed	515	11.0%
Divorced	357	7.6%
Males	1,920	41.1%
Never Married	670	14.4%
Married, not Separated	867	18.6%
Married, Separated	78	1.7%
Widowed	142	3.0%
Divorced	163	3.5%
Population 3+ by School Enrollment		
Total	5,737	100.0%
Enrolled in Nursery/Preschool: Public School	85	1.5%
Enrolled in Nursery/Preschool: Private School	40	0.7%
Enrolled in Kindergarten: Public School	104	1.8%
Enrolled in Kindergarten: Private School	8	0.1%
Enrolled in Grade 1-8: Public School	701	12.2%
Enrolled in Grade 1-8: Private School	2	0.0%
Enrolled in Grade 9-12: Public School	382	6.7%
Enrolled in Grade 9-12: Private School	12	0.2%
Enrolled in College: Public School	304	5.3%
Enrolled in College: Private School	41	0.7%
Enrolled in Grad/Professional School: Public	23	0.4%
Enrolled in Grad/Professional School: Private	7	0.1%
Not Enrolled in School	4,028	70.2%

Source: U.S. Census Bureau, Census 2000 Summary File 1 and 3.



Elizabeth City, NC
 1314 W Ehringhaus St
 Elizabeth City, NC 27909

Site Type: Radius

Latitude: 36.294469
 Longitude: -76.240895
 Radius: 1.0 mile

	Number	Percent
Population 25+ by Educational Attainment		
Total	3,704	100.0%
Less than 9th Grade	519	14.0%
9th - 12th Grade, No Diploma	576	15.6%
High School Graduate	1,059	28.6%
Some College, No Degree	905	24.4%
Associate Degree	200	5.4%
Bachelor's Degree	323	8.7%
Master's/Professional/Doctorate Degree	122	3.3%
Population 16+ by Sex and Employment Status		
Total	4,581	100.0%
Females in Labor Force	1,427	31.2%
Civilian Employed	1,280	27.9%
Civilian Unemployed	135	2.9%
In Armed Forces	12	0.3%
Females not in Labor Force	1,277	27.9%
Males in Labor Force	1,148	25.1%
Civilian Employed	1,005	21.9%
Civilian Unemployed	72	1.6%
In Armed Forces	71	1.5%
Males not in Labor Force	729	15.9%
Population 16+ by Sex and Work Status in 1999		
Total	4,580	100.0%
Females	2,703	59.0%
Worked Full-time	662	14.5%
Worked Part-time	766	16.7%
Did Not Work	1,275	27.8%
Males	1,877	41.0%
Worked Full-time	694	15.2%
Worked Part-time	513	11.2%
Did Not Work	670	14.6%
Females 16+ by Employment Status and Age of Children		
Total	2,704	100.0%
Own Children <6 Only	212	7.8%
Employed/in Armed Forces	124	4.6%
Unemployed	8	0.3%
Not in Labor Force	80	3.0%
Own Children 6-17 Only	466	17.2%
Employed/in Armed Forces	352	13.0%
Unemployed	52	1.9%
Not in Labor Force	62	2.3%
Own Children <6 and 6-17	135	5.0%
Employed/in Armed Forces	91	3.4%
Unemployed	15	0.6%
Not in Labor Force	29	1.1%
No Own Children <18	1,891	69.9%
Employed/in Armed Forces	724	26.8%
Unemployed	61	2.3%
Not in Labor Force	1,106	40.9%

Source: U.S. Census Bureau, Census 2000 Summary File 3.



Elizabeth City, NC
 1314 W Ehringhaus St
 Elizabeth City, NC 27909

Site Type: Radius

Latitude: 36.294469
 Longitude: -76.240895
 Radius: 1.0 mile

	Number	Percent
Civilian Employed Population 16+ by Occupation		
Total	2,285	100.0%
Management/Professional	480	21.0%
Service	587	25.7%
Sales/Office and Admin Support	559	24.5%
Farming/Fishing/Forestry	20	0.9%
Construction/Extraction/Maintenance	340	14.9%
Production/Transportation/Material Moving	299	13.1%
Civilian Employed Population 16+ by Industry		
Total	2,283	100.0%
Agriculture/Forestry/Fishing/Hunting/Mining	45	2.0%
Construction	190	8.3%
Manufacturing	211	9.2%
Wholesale Trade	57	2.5%
Retail Trade	344	15.1%
Transportation/Warehousing/Utilities	67	2.9%
Information	70	3.1%
Finance/Insurance/Real Estate/Rental/Leasing	64	2.8%
Professional/Scientific/Mgmt/Admin/Waste Mgmt Services	124	5.4%
Educational/Health/Social Services	614	26.9%
Arts/Entertainment/Recreation/Accommodation/Food Services	275	12.0%
Other Services	91	4.0%
Public Administration	131	5.7%
Workers 16+ by Place of Work		
Total	2,304	100.0%
Worked in State of Residence	2,105	91.4%
Worked in County of Residence	1,760	76.4%
Worked outside County of Residence	345	15.0%
Worked outside State of Residence	199	8.6%
Workers 16+ by Means of Transportation to Work		
Total	2,304	100.0%
Drove Alone - Car, Truck, or Van	1,548	67.2%
Carpooled - Car, Truck, or Van	484	21.0%
Public Transportation	55	2.4%
Walked	103	4.5%
Other Means	93	4.0%
Worked at Home	21	0.9%
Workers 16+ by Travel Time to Work		
Total	2,303	100.0%
Did not Work at Home	2,282	99.1%
Less than 5 minutes	95	4.1%
5 to 9 minutes	647	28.1%
10 to 19 minutes	820	35.6%
20 to 24 minutes	115	5.0%
25 to 34 minutes	113	4.9%
35 to 44 minutes	61	2.6%
45 to 59 minutes	140	6.1%
60 to 89 minutes	184	8.0%
90 or more minutes	107	4.6%
Worked at Home	21	0.9%
Average Travel Time to Work (in minutes)	22.9	

Source: U.S. Census Bureau, Census 2000 Summary File 3.



Census 2000 Summary Profile

Prepared by Alex B. Rich

Elizabeth City, NC
1314 W Ehringhaus St
Elizabeth City, NC 27909

Site Type: Radius

Latitude: 36.294469
Longitude: -76.240895
Radius: 1.0 mile

	Number	Percent
Households by Type		
Total	2,506	100.0%
Family Households	1,560	62.3%
Married-couple Families	801	32.0%
With Related Children	341	13.6%
Other Family (No Spouse Present)	759	30.3%
With Related Children	578	23.1%
Nonfamily Households	946	37.7%
Householder Living Alone	830	33.1%
Householder Not Living Alone	116	4.6%
Households with Related Children	919	36.7%
Households by Age of Householder		
Total	2,506	100.0%
Householder Age 15 - 24	229	9.1%
Householder Age 25 - 34	403	16.1%
Householder Age 35 - 44	531	21.2%
Householder Age 45 - 54	374	14.9%
Householder Age 55 - 64	305	12.2%
Householder Age 65 - 74	328	13.1%
Householder Age 75 - 84	234	9.3%
Householder Age 85+	102	4.1%
Households by Size		
Total	2,504	100.0%
1 Person Household	830	33.1%
2 Person Household	779	31.1%
3 Person Household	453	18.1%
4 Person Household	290	11.6%
5 Person Household	91	3.6%
6 Person Household	43	1.7%
7+ Person Household	18	0.7%
Households by Poverty Status in 1999 and HH Type		
Total	2,525	100.0%
Below Poverty Level	779	30.9%
Married-couple Family	76	3.0%
Other Family - Male Householder, No Wife Present	9	0.4%
Other Family - Female Householder, No Husband Present	344	13.6%
Nonfamily Households	350	13.9%
At or Above Poverty Level	1,746	69.1%
Married-couple Family	701	27.8%
Other Family - Male Householder, No Wife Present	74	2.9%
Other Family - Female Householder, No Husband Present	327	13.0%
Nonfamily Households	644	25.5%

Source: U.S. Census Bureau, Census 2000 Summary File 1 and 3.



Census 2000 Summary Profile

Prepared by Alex B. Rich

Elizabeth City, NC
1314 W Ehringhaus St
Elizabeth City, NC 27909

Site Type: Radius

Latitude: 36.294469
Longitude: -76.240895
Radius: 1.0 mile

	Number	Percent
Households by Household Income in 1999		
Household Income Base	2,526	100.0%
< \$15,000	947	37.5%
\$15,000 - \$24,999	533	21.1%
\$25,000 - \$34,999	394	15.6%
\$35,000 - \$49,999	294	11.6%
\$50,000 - \$74,999	220	8.7%
\$75,000 - \$99,999	62	2.5%
\$100,000 - \$149,999	60	2.4%
\$150,000 - \$199,999	2	0.1%
\$200,000 +	14	0.6%
Median Household Income	\$19,841	-
Average Household Income	\$28,711	-
Families by Family Income in 1999		
Family Income Base	1,531	100.0%
< \$15,000	453	29.6%
\$15,000 - \$24,999	305	19.9%
\$25,000 - \$34,999	271	17.7%
\$35,000 - \$49,999	204	13.3%
\$50,000 - \$74,999	179	11.7%
\$75,000 - \$99,999	60	3.9%
\$100,000 - \$149,999	53	3.5%
\$150,000 - \$199,999	1	0.1%
\$200,000+	5	0.3%
Median Family Income	\$25,255	-
Average Family Income	\$33,344	-
Owner Occupied HUs by Value		
Total	1,054	100.0%
< \$50,000	210	19.9%
\$50,000 - \$99,999	641	60.8%
\$100,000 - \$149,999	131	12.4%
\$150,000 - \$199,999	43	4.1%
\$200,000 - \$299,999	28	2.7%
\$300,000 - \$499,999	1	0.1%
\$500,000 - \$999,999	0	0.0%
\$1,000,000+	0	0.0%
Median Home Value	\$69,649	-
Average Home Value	\$78,074	-
Specified Renter Occupied HUs by Contract Rent		
Total	1,434	100.0%
With Cash Rent	1,355	94.5%
< \$200	435	30.3%
\$200 - \$499	749	52.2%
\$500 - \$749	146	10.2%
\$750 - \$999	16	1.1%
\$1,000 - \$1,499	9	0.6%
\$1,500 - \$1,999	0	0.0%
\$2000+	0	0.0%
No Cash Rent	79	5.5%
Median Rent	\$293	-
Average Rent	\$305	-

Data Note: Specified Renter Occupied HUs exclude houses on 10+ acres. Average Rent excludes units paying no cash rent. Census 2000 medians are computed from reported data distributions.

Source: U.S. Census Bureau, Census 2000 Summary File 3.



Census 2000 Summary Profile

Prepared by Alex B. Rich

Elizabeth City, NC
1314 W Ehringhaus St
Elizabeth City, NC 27909

Site Type: Radius

Latitude: 36.294469
Longitude: -76.240895
Radius: 1.0 mile

	Number	Percent
Housing Units by Occupancy		
Total	2,806	100.0%
Occupied Housing Units	2,506	89.3%
Owner Occupied Housing Units	1,073	38.2%
Average Household Size	2.38	-
Renter Occupied Housing Units	1,433	51.1%
Average Household Size	2.3	-
Vacant Housing Units	300	10.7%
For Rent	135	4.8%
For Sale Only	48	1.7%
Rented or Sold, not Occupied	16	0.6%
For Seasonal/Recreational/Occasional Use	16	0.6%
For Migrant Workers	0	0.0%
Other Vacant	85	3.0%
Housing Units by Units in Structure		
Total	2,792	100.0%
1 Detached	1,464	52.4%
1 Attached	124	4.4%
2	333	11.9%
3 or 4	364	13.0%
5 to 9	210	7.5%
10 to 19	92	3.3%
20+	56	2.0%
Mobile Home	143	5.1%
Other	6	0.2%
Housing Units by Year Structure Built		
Total	2,792	100.0%
1999 to March 2000	18	0.6%
1995 to 1998	77	2.8%
1990 to 1994	190	6.8%
1980 to 1989	316	11.3%
1970 to 1979	557	19.9%
1969 or Earlier	1,634	58.5%
Median Year Structure Built	1964	-
Households by Year Householder Moved In		
Total	2,485	100.0%
Moved in 1999 to March 2000	658	26.5%
Moved in 1995 to 1998	703	28.3%
Moved in 1990 to 1994	322	13.0%
Moved in 1980 to 1989	289	11.6%
Moved in 1970 to 1979	157	6.3%
Moved in 1969 or Earlier	356	14.3%
Median Year Householder Moved In	1996	-
Households by Vehicles Available		
Total	2,487	100.0%
None	566	22.8%
1	1,065	42.8%
2	587	23.6%
3	197	7.9%
4	71	2.9%
5+	1	0.0%
Average Number of Vehicles Available	1.3	-

Source: U.S. Census Bureau, Census 2000 Summary File 1 and 3.



Census 2000 Summary Profile

Prepared by Alex B. Rich

Elizabeth City, NC
1314 W Ehringhaus St
Elizabeth City, NC 27909

Site Type: Radius

Latitude: 36.294469
Longitude: -76.240895
Radius: 3.0 mile

Summary	1990	Census 2000	1990-2000 Annual Rate
Total Population	20,091	20,940	0.41%
Total Households	7,419	8,032	0.8%
Total Families	5,165	5,348	0.35%
Total Housing Units	8,021	9,014	1.17%
Average Household Size	2.53	2.42	-0.44%
Average Family Size	3.11	2.98	-0.43%
Median Household Income	\$18,862	\$26,906	3.62%
Average Household Income	\$25,381	\$34,798	3.21%
Per Capita Income	\$9,586	\$13,592	3.55%

	Number	Percent
Population by Race		
Total	20,940	100.0%
Population Reporting One Race	20,639	98.6%
White	10,184	48.6%
Black or African American	10,080	48.1%
American Indian or Alaska Native	79	0.4%
Asian	172	0.8%
Native Hawaiian or Other Pacific Islander	4	0.0%
Some Other Race	120	0.6%
Population Reporting Two or More Races	301	1.4%
Total Hispanic Population	305	1.5%
Population by Sex		
Male	9,680	46.2%
Female	11,260	53.8%
Population by Age		
Total	20,938	100.0%
Age 0 - 4	1,424	6.8%
Age 5 - 9	1,379	6.6%
Age 10 - 14	1,566	7.5%
Age 15 - 19	1,834	8.8%
Age 20 - 24	1,978	9.4%
Age 25 - 29	1,213	5.8%
Age 30 - 34	1,273	6.1%
Age 35 - 39	1,514	7.2%
Age 40 - 44	1,531	7.3%
Age 45 - 49	1,235	5.9%
Age 50 - 54	1,189	5.7%
Age 55 - 59	940	4.5%
Age 60 - 64	745	3.6%
Age 65 - 69	744	3.6%
Age 70 - 74	776	3.7%
Age 75 - 79	669	3.2%
Age 80 - 84	482	2.3%
Age 85+	446	2.1%
Median Age	34.2	
Age 18+	15,645	74.7%
Age 65+	3,117	14.9%

Data Note: Population Reporting Two of More Races includes unique counts of the population who reported at least two races. Hispanic population can be of any race. Detail may not sum to totals due to rounding. Census 2000 medians are computed from reported data distributions. The "1990-2000 Annual Rate" is an annual compound rate.

Source: U.S. Census Bureau, Census 2000 Summary File 1 and 3. ESRI converted 1990 Census data into 2000 geography.



Census 2000 Summary Profile

Prepared by Alex B. Rich

Elizabeth City, NC
1314 W Ehringhaus St
Elizabeth City, NC 27909

Site Type: Radius

Latitude: 36.294469
Longitude: -76.240895
Radius: 3.0 mile

	Number	Percent
Population by Relationship and HH Type		
Total	20,939	100.0%
In Households	19,461	92.9%
In Family Households	16,332	78.0%
Householder	5,303	25.3%
Spouse	3,407	16.3%
Child	6,039	28.8%
Other Relatives	1,196	5.7%
Nonrelatives	387	1.8%
In Nonfamily Households	3,129	14.9%
In Group Quarters	1,478	7.1%
Institutionalized Population	408	1.9%
Noninstitutionalized Population	1,070	5.1%
Population by Place of Birth and Citizenship Status		
Total	21,045	100.0%
Native	20,652	98.1%
Born in United States	20,441	97.1%
Born outside United States	211	1.0%
Foreign Born	393	1.9%
Naturalized Citizen	162	0.8%
Not a Citizen	231	1.1%
Population 15+ by Sex and Marital Status		
Total	16,646	100.0%
Females	9,204	55.3%
Never Married	2,759	16.6%
Married, not Separated	3,643	21.9%
Married, Separated	404	2.4%
Widowed	1,373	8.2%
Divorced	1,025	6.2%
Males	7,442	44.7%
Never Married	2,599	15.6%
Married, not Separated	3,624	21.8%
Married, Separated	301	1.8%
Widowed	316	1.9%
Divorced	602	3.6%
Population 3+ by School Enrollment		
Total	20,204	100.0%
Enrolled in Nursery/Preschool: Public School	245	1.2%
Enrolled in Nursery/Preschool: Private School	152	0.8%
Enrolled in Kindergarten: Public School	272	1.3%
Enrolled in Kindergarten: Private School	24	0.1%
Enrolled in Grade 1-8: Public School	2,372	11.7%
Enrolled in Grade 1-8: Private School	83	0.4%
Enrolled in Grade 9-12: Public School	1,333	6.6%
Enrolled in Grade 9-12: Private School	26	0.1%
Enrolled in College: Public School	1,668	8.3%
Enrolled in College: Private School	337	1.7%
Enrolled in Grad/Professional School: Public	107	0.5%
Enrolled in Grad/Professional School: Private	52	0.3%
Not Enrolled in School	13,533	67.0%

Source: U.S. Census Bureau, Census 2000 Summary File 1 and 3.



Census 2000 Summary Profile

Prepared by Alex B. Rich

Elizabeth City, NC
1314 W Ehringhaus St
Elizabeth City, NC 27909

Site Type: Radius

Latitude: 36.294469
Longitude: -76.240895
Radius: 3.0 mile

	Number	Percent
Population 25+ by Educational Attainment		
Total	12,722	100.0%
Less than 9th Grade	1,220	9.6%
9th - 12th Grade, No Diploma	1,887	14.8%
High School Graduate	3,752	29.5%
Some College, No Degree	2,834	22.3%
Associate Degree	834	6.6%
Bachelor's Degree	1,554	12.2%
Master's/Professional/Doctorate Degree	641	5.0%
Population 16+ by Sex and Employment Status		
Total	16,357	100.0%
Females in Labor Force	4,915	30.0%
Civilian Employed	4,299	26.3%
Civilian Unemployed	601	3.7%
In Armed Forces	15	0.1%
Females not in Labor Force	4,173	25.5%
Males in Labor Force	4,843	29.6%
Civilian Employed	4,000	24.5%
Civilian Unemployed	586	3.6%
In Armed Forces	257	1.6%
Males not in Labor Force	2,426	14.8%
Population 16+ by Sex and Work Status in 1999		
Total	16,358	100.0%
Females	9,088	55.6%
Worked Full-time	2,330	14.2%
Worked Part-time	2,929	17.9%
Did Not Work	3,829	23.4%
Males	7,270	44.4%
Worked Full-time	2,912	17.8%
Worked Part-time	2,151	13.1%
Did Not Work	2,207	13.5%
Females 16+ by Employment Status and Age of Children		
Total	9,087	100.0%
Own Children <6 Only	626	6.9%
Employed/in Armed Forces	361	4.0%
Unemployed	33	0.4%
Not in Labor Force	232	2.6%
Own Children 6-17 Only	1,582	17.4%
Employed/in Armed Forces	1,150	12.7%
Unemployed	114	1.3%
Not in Labor Force	318	3.5%
Own Children <6 and 6-17	453	5.0%
Employed/in Armed Forces	298	3.3%
Unemployed	42	0.5%
Not in Labor Force	113	1.2%
No Own Children <18	6,426	70.7%
Employed/in Armed Forces	2,505	27.6%
Unemployed	412	4.5%
Not in Labor Force	3,509	38.6%

Source: U.S. Census Bureau, Census 2000 Summary File 3.



Census 2000 Summary Profile

Prepared by Alex B. Rich

Elizabeth City, NC
1314 W Ehringhaus St
Elizabeth City, NC 27909

Site Type: Radius

Latitude: 36.294469
Longitude: -76.240895
Radius: 3.0 mile

	Number	Percent
Civilian Employed Population 16+ by Occupation		
Total	8,296	100.0%
Management/Professional	2,287	27.6%
Service	1,895	22.8%
Sales/Office and Admin Support	1,840	22.2%
Farming/Fishing/Forestry	79	1.0%
Construction/Extraction/Maintenance	1,136	13.7%
Production/Transportation/Material Moving	1,059	12.8%
Civilian Employed Population 16+ by Industry		
Total	8,299	100.0%
Agriculture/Forestry/Fishing/Hunting/Mining	149	1.8%
Construction	616	7.4%
Manufacturing	746	9.0%
Wholesale Trade	227	2.7%
Retail Trade	1,167	14.1%
Transportation/Warehousing/Utilities	279	3.4%
Information	216	2.6%
Finance/Insurance/Real Estate/Rental/Leasing	267	3.2%
Professional/Scientific/Mgmt/Admin/Waste Mgmt Services	430	5.2%
Educational/Health/Social Services	2,215	26.7%
Arts/Entertainment/Recreation/Accommodation/Food Services	848	10.2%
Other Services	418	5.0%
Public Administration	721	8.7%
Workers 16+ by Place of Work		
Total	8,342	100.0%
Worked in State of Residence	7,627	91.4%
Worked in County of Residence	6,470	77.6%
Worked outside County of Residence	1,157	13.9%
Worked outside State of Residence	715	8.6%
Workers 16+ by Means of Transportation to Work		
Total	8,343	100.0%
Drove Alone - Car, Truck, or Van	6,106	73.2%
Carpooled - Car, Truck, or Van	1,440	17.3%
Public Transportation	182	2.2%
Walked	313	3.8%
Other Means	204	2.4%
Worked at Home	98	1.2%
Workers 16+ by Travel Time to Work		
Total	8,341	100.0%
Did not Work at Home	8,243	98.8%
Less than 5 minutes	487	5.8%
5 to 9 minutes	1,760	21.1%
10 to 19 minutes	3,408	40.9%
20 to 24 minutes	581	7.0%
25 to 34 minutes	533	6.4%
35 to 44 minutes	171	2.1%
45 to 59 minutes	409	4.9%
60 to 89 minutes	608	7.3%
90 or more minutes	286	3.4%
Worked at Home	98	1.2%
Average Travel Time to Work (in minutes)	21.6	

Source: U.S. Census Bureau, Census 2000 Summary File 3.



Census 2000 Summary Profile

Prepared by Alex B. Rich

Elizabeth City, NC
 1314 W Ehringhaus St
 Elizabeth City, NC 27909

Site Type: Radius

Latitude: 36.294469
 Longitude: -76.240895
 Radius: 3.0 mile

	Number	Percent
Households by Type		
Total	8,032	100.0%
Family Households	5,348	66.6%
Married-couple Families	3,442	42.9%
With Related Children	1,544	19.2%
Other Family (No Spouse Present)	1,906	23.7%
With Related Children	1,380	17.2%
Nonfamily Households	2,684	33.4%
Householder Living Alone	2,332	29.0%
Householder Not Living Alone	352	4.4%
Households with Related Children	2,924	36.4%
Households by Age of Householder		
Total	8,032	100.0%
Householder Age 15 - 24	522	6.5%
Householder Age 25 - 34	1,269	15.8%
Householder Age 35 - 44	1,760	21.9%
Householder Age 45 - 54	1,376	17.1%
Householder Age 55 - 64	1,042	13.0%
Householder Age 65 - 74	1,030	12.8%
Householder Age 75 - 84	783	9.7%
Householder Age 85+	250	3.1%
Households by Size		
Total	8,031	100.0%
1 Person Household	2,331	29.0%
2 Person Household	2,531	31.5%
3 Person Household	1,475	18.4%
4 Person Household	1,045	13.0%
5 Person Household	429	5.3%
6 Person Household	137	1.7%
7+ Person Household	83	1.0%
Households by Poverty Status in 1999 and HH Type		
Total	8,044	100.0%
Below Poverty Level	1,841	22.9%
Married-couple Family	243	3.0%
Other Family - Male Householder, No Wife Present	78	1.0%
Other Family - Female Householder, No Husband Present	792	9.8%
Nonfamily Households	728	9.1%
At or Above Poverty Level	6,203	77.1%
Married-couple Family	3,066	38.1%
Other Family - Male Householder, No Wife Present	297	3.7%
Other Family - Female Householder, No Husband Present	895	11.1%
Nonfamily Households	1,945	24.2%

Source: U.S. Census Bureau, Census 2000 Summary File 1 and 3.



Census 2000 Summary Profile

Prepared by Alex B. Rich

Elizabeth City, NC
1314 W Ehringhaus St
Elizabeth City, NC 27909

Site Type: Radius

Latitude: 36.294469
Longitude: -76.240895
Radius: 3.0 mile

	Number	Percent
Households by Household Income in 1999		
Household Income Base	8,044	100.0%
< \$15,000	2,311	28.7%
\$15,000 - \$24,999	1,449	18.0%
\$25,000 - \$34,999	1,214	15.1%
\$35,000 - \$49,999	1,258	15.6%
\$50,000 - \$74,999	1,091	13.6%
\$75,000 - \$99,999	447	5.6%
\$100,000 - \$149,999	194	2.4%
\$150,000 - \$199,999	56	0.7%
\$200,000 +	24	0.3%
Median Household Income	\$26,906	-
Average Household Income	\$34,798	-
Families by Family Income in 1999		
Family Income Base	5,372	100.0%
< \$15,000	1,241	23.1%
\$15,000 - \$24,999	852	15.9%
\$25,000 - \$34,999	825	15.4%
\$35,000 - \$49,999	895	16.7%
\$50,000 - \$74,999	923	17.2%
\$75,000 - \$99,999	398	7.4%
\$100,000 - \$149,999	174	3.2%
\$150,000 - \$199,999	49	0.9%
\$200,000+	15	0.3%
Median Family Income	\$31,983	-
Average Family Income	\$39,660	-
Owner Occupied HUs by Value		
Total	4,506	100.0%
< \$50,000	924	20.5%
\$50,000 - \$99,999	2,461	54.6%
\$100,000 - \$149,999	770	17.1%
\$150,000 - \$199,999	196	4.3%
\$200,000 - \$299,999	117	2.6%
\$300,000 - \$499,999	28	0.6%
\$500,000 - \$999,999	10	0.2%
\$1,000,000+	0	0.0%
Median Home Value	\$75,098	-
Average Home Value	\$84,409	-
Specified Renter Occupied HUs by Contract Rent		
Total	3,534	100.0%
With Cash Rent	3,196	90.4%
< \$200	733	20.7%
\$200 - \$499	1,843	52.2%
\$500 - \$749	507	14.3%
\$750 - \$999	92	2.6%
\$1,000 - \$1,499	21	0.6%
\$1,500 - \$1,999	0	0.0%
\$2000+	0	0.0%
No Cash Rent	338	9.6%
Median Rent	\$351	-
Average Rent	\$352	-

Data Note: Specified Renter Occupied HUs exclude houses on 10+ acres. Average Rent excludes units paying no cash rent. Census 2000 medians are computed from reported data distributions.

Source: U.S. Census Bureau, Census 2000 Summary File 3.



Census 2000 Summary Profile

Prepared by Alex B. Rich

Elizabeth City, NC
1314 W Ehringhaus St
Elizabeth City, NC 27909

Site Type: Radius

Latitude: 36.294469
Longitude: -76.240895
Radius: 3.0 mile

	Number	Percent
Housing Units by Occupancy		
Total	9,010	100.0%
Occupied Housing Units	8,032	89.1%
Owner Occupied Housing Units	4,477	49.7%
Average Household Size	2.4	-
Renter Occupied Housing Units	3,555	39.5%
Average Household Size	2.45	-
Vacant Housing Units	978	10.9%
For Rent	407	4.5%
For Sale Only	197	2.2%
Rented or Sold, not Occupied	41	0.5%
For Seasonal/Recreational/Occasional Use	70	0.8%
For Migrant Workers	0	0.0%
Other Vacant	263	2.9%
Housing Units by Units in Structure		
Total	9,010	100.0%
1 Detached	5,826	64.7%
1 Attached	269	3.0%
2	684	7.6%
3 or 4	641	7.1%
5 to 9	419	4.7%
10 to 19	240	2.7%
20+	165	1.8%
Mobile Home	751	8.3%
Other	15	0.2%
Housing Units by Year Structure Built		
Total	9,012	100.0%
1999 to March 2000	126	1.4%
1995 to 1998	714	7.9%
1990 to 1994	769	8.5%
1980 to 1989	1,166	12.9%
1970 to 1979	1,408	15.6%
1969 or Earlier	4,829	53.6%
Median Year Structure Built	1967	-
Households by Year Householder Moved In		
Total	8,040	100.0%
Moved in 1999 to March 2000	1,825	22.7%
Moved in 1995 to 1998	2,204	27.4%
Moved in 1990 to 1994	1,294	16.1%
Moved in 1980 to 1989	1,029	12.8%
Moved in 1970 to 1979	639	7.9%
Moved in 1969 or Earlier	1,049	13.0%
Median Year Householder Moved In	1995	-
Households by Vehicles Available		
Total	8,038	100.0%
None	1,351	16.8%
1	2,910	36.2%
2	2,633	32.8%
3	848	10.5%
4	277	3.4%
5+	19	0.2%
Average Number of Vehicles Available	1.5	-

Source: U.S. Census Bureau, Census 2000 Summary File 1 and 3.



Census 2000 Summary Profile

Prepared by Alex B. Rich

Elizabeth City, NC
1314 W Ehringhaus St
Elizabeth City, NC 27909

Site Type: Radius

Latitude: 36.294469
Longitude: -76.240895
Radius: 5.0 mile

Summary	1990	Census 2000	1990-2000 Annual Rate
Total Population	23,809	26,008	0.89%
Total Households	8,630	9,581	1.05%
Total Families	6,123	6,538	0.66%
Total Housing Units	9,298	10,658	1.37%
Average Household Size	2.60	2.50	-0.39%
Average Family Size	3.16	3.05	-0.35%
Median Household Income	\$20,155	\$28,687	3.59%
Average Household Income	\$27,064	\$36,728	3.1%
Per Capita Income	\$10,150	\$14,130	3.36%

	Number	Percent
Population by Race		
Total	26,008	100.0%
Population Reporting One Race	25,655	98.6%
White	13,509	51.9%
Black or African American	11,689	44.9%
American Indian or Alaska Native	102	0.4%
Asian	206	0.8%
Native Hawaiian or Other Pacific Islander	7	0.0%
Some Other Race	142	0.5%
Population Reporting Two or More Races	353	1.4%
Total Hispanic Population	358	1.4%
Population by Sex		
Male	12,356	47.5%
Female	13,652	52.5%
Population by Age		
Total	26,009	100.0%
Age 0 - 4	1,711	6.6%
Age 5 - 9	1,724	6.6%
Age 10 - 14	1,971	7.6%
Age 15 - 19	2,150	8.3%
Age 20 - 24	2,274	8.7%
Age 25 - 29	1,556	6.0%
Age 30 - 34	1,646	6.3%
Age 35 - 39	1,997	7.7%
Age 40 - 44	2,023	7.8%
Age 45 - 49	1,586	6.1%
Age 50 - 54	1,501	5.8%
Age 55 - 59	1,199	4.6%
Age 60 - 64	941	3.6%
Age 65 - 69	919	3.5%
Age 70 - 74	945	3.6%
Age 75 - 79	800	3.1%
Age 80 - 84	563	2.2%
Age 85+	503	1.9%
Median Age	34.9	
Age 18+	19,473	74.9%
Age 65+	3,730	14.3%

Data Note: Population Reporting Two of More Races includes unique counts of the population who reported at least two races. Hispanic population can be of any race. Detail may not sum to totals due to rounding. Census 2000 medians are computed from reported data distributions. The "1990-2000 Annual Rate" is an annual compound rate.

Source: U.S. Census Bureau, Census 2000 Summary File 1 and 3. ESRI converted 1990 Census data into 2000 geography.



Census 2000 Summary Profile

Prepared by Alex B. Rich

Elizabeth City, NC
1314 W Ehringhaus St
Elizabeth City, NC 27909

Site Type: Radius

Latitude: 36.294469
Longitude: -76.240895
Radius: 5.0 mile

	Number	Percent
Population by Relationship and HH Type		
Total	26,007	100.0%
In Households	24,000	92.3%
In Family Households	20,393	78.4%
Householder	6,619	25.5%
Spouse	4,456	17.1%
Child	7,446	28.6%
Other Relatives	1,407	5.4%
Nonrelatives	465	1.8%
In Nonfamily Households	3,607	13.9%
In Group Quarters	2,007	7.7%
Institutionalized Population	900	3.5%
Noninstitutionalized Population	1,107	4.3%
Population by Place of Birth and Citizenship Status		
Total	26,102	100.0%
Native	25,597	98.1%
Born in United States	25,316	97.0%
Born outside United States	281	1.1%
Foreign Born	505	1.9%
Naturalized Citizen	224	0.9%
Not a Citizen	281	1.1%
Population 15+ by Sex and Marital Status		
Total	20,666	100.0%
Females	11,098	53.7%
Never Married	3,107	15.0%
Married, not Separated	4,730	22.9%
Married, Separated	451	2.2%
Widowed	1,592	7.7%
Divorced	1,218	5.9%
Males	9,568	46.3%
Never Married	3,331	16.1%
Married, not Separated	4,744	23.0%
Married, Separated	356	1.7%
Widowed	381	1.8%
Divorced	756	3.7%
Population 3+ by School Enrollment		
Total	25,105	100.0%
Enrolled in Nursery/Preschool: Public School	287	1.1%
Enrolled in Nursery/Preschool: Private School	193	0.8%
Enrolled in Kindergarten: Public School	342	1.4%
Enrolled in Kindergarten: Private School	29	0.1%
Enrolled in Grade 1-8: Public School	2,971	11.8%
Enrolled in Grade 1-8: Private School	134	0.5%
Enrolled in Grade 9-12: Public School	1,628	6.5%
Enrolled in Grade 9-12: Private School	28	0.1%
Enrolled in College: Public School	1,908	7.6%
Enrolled in College: Private School	362	1.4%
Enrolled in Grad/Professional School: Public	119	0.5%
Enrolled in Grad/Professional School: Private	67	0.3%
Not Enrolled in School	17,037	67.9%

Source: U.S. Census Bureau, Census 2000 Summary File 1 and 3.



Census 2000 Summary Profile

Prepared by Alex B. Rich

Elizabeth City, NC
1314 W Ehringhaus St
Elizabeth City, NC 27909

Site Type: Radius

Latitude: 36.294469
Longitude: -76.240895
Radius: 5.0 mile

	Number	Percent
Population 25+ by Educational Attainment		
Total	16,100	100.0%
Less than 9th Grade	1,450	9.0%
9th - 12th Grade, No Diploma	2,338	14.5%
High School Graduate	4,784	29.7%
Some College, No Degree	3,561	22.1%
Associate Degree	1,156	7.2%
Bachelor's Degree	1,988	12.3%
Master's/Professional/Doctorate Degree	823	5.1%
Population 16+ by Sex and Employment Status		
Total	20,314	100.0%
Females in Labor Force	5,996	29.5%
Civilian Employed	5,309	26.1%
Civilian Unemployed	662	3.3%
In Armed Forces	25	0.1%
Females not in Labor Force	4,956	24.4%
Males in Labor Force	6,051	29.8%
Civilian Employed	5,073	25.0%
Civilian Unemployed	631	3.1%
In Armed Forces	347	1.7%
Males not in Labor Force	3,311	16.3%
Population 16+ by Sex and Work Status in 1999		
Total	20,315	100.0%
Females	10,952	53.9%
Worked Full-time	2,903	14.3%
Worked Part-time	3,504	17.2%
Did Not Work	4,545	22.4%
Males	9,363	46.1%
Worked Full-time	3,800	18.7%
Worked Part-time	2,648	13.0%
Did Not Work	2,915	14.3%
Females 16+ by Employment Status and Age of Children		
Total	10,952	100.0%
Own Children <6 Only	742	6.8%
Employed/in Armed Forces	434	4.0%
Unemployed	34	0.3%
Not in Labor Force	274	2.5%
Own Children 6-17 Only	1,989	18.2%
Employed/in Armed Forces	1,483	13.5%
Unemployed	117	1.1%
Not in Labor Force	389	3.6%
Own Children <6 and 6-17	590	5.4%
Employed/in Armed Forces	386	3.5%
Unemployed	45	0.4%
Not in Labor Force	159	1.5%
No Own Children <18	7,631	69.7%
Employed/in Armed Forces	3,031	27.7%
Unemployed	466	4.3%
Not in Labor Force	4,134	37.7%

Source: U.S. Census Bureau, Census 2000 Summary File 3.



Census 2000 Summary Profile

Prepared by Alex B. Rich

Elizabeth City, NC
1314 W Ehringhaus St
Elizabeth City, NC 27909

Site Type: Radius

Latitude: 36.294469
Longitude: -76.240895
Radius: 5.0 mile

	Number	Percent
Civilian Employed Population 16+ by Occupation		
Total	10,383	100.0%
Management/Professional	2,963	28.5%
Service	2,209	21.3%
Sales/Office and Admin Support	2,376	22.9%
Farming/Fishing/Forestry	101	1.0%
Construction/Extraction/Maintenance	1,398	13.5%
Production/Transportation/Material Moving	1,336	12.9%
Civilian Employed Population 16+ by Industry		
Total	10,383	100.0%
Agriculture/Forestry/Fishing/Hunting/Mining	207	2.0%
Construction	755	7.3%
Manufacturing	964	9.3%
Wholesale Trade	273	2.6%
Retail Trade	1,493	14.4%
Transportation/Warehousing/Utilities	389	3.7%
Information	254	2.4%
Finance/Insurance/Real Estate/Rental/Leasing	344	3.3%
Professional/Scientific/Mgmt/Admin/Waste Mgmt Services	530	5.1%
Educational/Health/Social Services	2,760	26.6%
Arts/Entertainment/Recreation/Accommodation/Food Services	974	9.4%
Other Services	523	5.0%
Public Administration	917	8.8%
Workers 16+ by Place of Work		
Total	10,481	100.0%
Worked in State of Residence	9,526	90.9%
Worked in County of Residence	7,958	75.9%
Worked outside County of Residence	1,568	15.0%
Worked outside State of Residence	955	9.1%
Workers 16+ by Means of Transportation to Work		
Total	10,481	100.0%
Drove Alone - Car, Truck, or Van	7,746	73.9%
Carpooled - Car, Truck, or Van	1,824	17.4%
Public Transportation	193	1.8%
Walked	344	3.3%
Other Means	234	2.2%
Worked at Home	140	1.3%
Workers 16+ by Travel Time to Work		
Total	10,481	100.0%
Did not Work at Home	10,341	98.7%
Less than 5 minutes	534	5.1%
5 to 9 minutes	2,064	19.7%
10 to 19 minutes	4,369	41.7%
20 to 24 minutes	791	7.5%
25 to 34 minutes	720	6.9%
35 to 44 minutes	201	1.9%
45 to 59 minutes	545	5.2%
60 to 89 minutes	785	7.5%
90 or more minutes	332	3.2%
Worked at Home	140	1.3%
Average Travel Time to Work (in minutes)	21.9	

Source: U.S. Census Bureau, Census 2000 Summary File 3.



Census 2000 Summary Profile

Prepared by Alex B. Rich

Elizabeth City, NC
1314 W Ehringhaus St
Elizabeth City, NC 27909

Site Type: Radius

Latitude: 36.294469
Longitude: -76.240895
Radius: 5.0 mile

	Number	Percent
Households by Type		
Total	9,580	100.0%
Family Households	6,538	68.2%
Married-couple Families	4,390	45.8%
With Related Children	1,988	20.8%
Other Family (No Spouse Present)	2,148	22.4%
With Related Children	1,548	16.2%
Nonfamily Households	3,042	31.8%
Householder Living Alone	2,634	27.5%
Householder Not Living Alone	408	4.3%
Households with Related Children	3,536	36.9%
Households by Age of Householder		
Total	9,579	100.0%
Householder Age 15 - 24	571	6.0%
Householder Age 25 - 34	1,496	15.6%
Householder Age 35 - 44	2,166	22.6%
Householder Age 45 - 54	1,685	17.6%
Householder Age 55 - 64	1,280	13.4%
Householder Age 65 - 74	1,214	12.7%
Householder Age 75 - 84	898	9.4%
Householder Age 85+	269	2.8%
Households by Size		
Total	9,582	100.0%
1 Person Household	2,634	27.5%
2 Person Household	3,085	32.2%
3 Person Household	1,779	18.6%
4 Person Household	1,298	13.5%
5 Person Household	518	5.4%
6 Person Household	167	1.7%
7+ Person Household	101	1.1%
Households by Poverty Status in 1999 and HH Type		
Total	9,580	100.0%
Below Poverty Level	2,006	20.9%
Married-couple Family	280	2.9%
Other Family - Male Householder, No Wife Present	81	0.8%
Other Family - Female Householder, No Husband Present	851	8.9%
Nonfamily Households	794	8.3%
At or Above Poverty Level	7,574	79.1%
Married-couple Family	3,950	41.2%
Other Family - Male Householder, No Wife Present	357	3.7%
Other Family - Female Householder, No Husband Present	1,033	10.8%
Nonfamily Households	2,234	23.3%

Source: U.S. Census Bureau, Census 2000 Summary File 1 and 3.



Census 2000 Summary Profile

Prepared by Alex B. Rich

Elizabeth City, NC
1314 W Ehringhaus St
Elizabeth City, NC 27909

Site Type: Radius

Latitude: 36.294469
Longitude: -76.240895
Radius: 5.0 mile

	Number	Percent
Households by Household Income in 1999		
Household Income Base	9,579	100.0%
< \$15,000	2,544	26.6%
\$15,000 - \$24,999	1,674	17.5%
\$25,000 - \$34,999	1,458	15.2%
\$35,000 - \$49,999	1,543	16.1%
\$50,000 - \$74,999	1,393	14.5%
\$75,000 - \$99,999	577	6.0%
\$100,000 - \$149,999	271	2.8%
\$150,000 - \$199,999	83	0.9%
\$200,000 +	36	0.4%
Median Household Income	\$28,687	-
Average Household Income	\$36,728	-
Families by Family Income in 1999		
Family Income Base	6,550	100.0%
< \$15,000	1,365	20.8%
\$15,000 - \$24,999	986	15.1%
\$25,000 - \$34,999	1,030	15.7%
\$35,000 - \$49,999	1,114	17.0%
\$50,000 - \$74,999	1,202	18.4%
\$75,000 - \$99,999	512	7.8%
\$100,000 - \$149,999	247	3.8%
\$150,000 - \$199,999	67	1.0%
\$200,000+	27	0.4%
Median Family Income	\$33,833	-
Average Family Income	\$41,833	-
Owner Occupied HUs by Value		
Total	5,749	100.0%
< \$50,000	1,180	20.5%
\$50,000 - \$99,999	2,959	51.5%
\$100,000 - \$149,999	1,063	18.5%
\$150,000 - \$199,999	273	4.7%
\$200,000 - \$299,999	203	3.5%
\$300,000 - \$499,999	51	0.9%
\$500,000 - \$999,999	20	0.3%
\$1,000,000+	0	0.0%
Median Home Value	\$77,362	-
Average Home Value	\$88,886	-
Specified Renter Occupied HUs by Contract Rent		
Total	3,843	100.0%
With Cash Rent	3,440	89.5%
< \$200	761	19.8%
\$200 - \$499	1,973	51.3%
\$500 - \$749	562	14.6%
\$750 - \$999	123	3.2%
\$1,000 - \$1,499	21	0.5%
\$1,500 - \$1,999	0	0.0%
\$2000+	0	0.0%
No Cash Rent	403	10.5%
Median Rent	\$354	-
Average Rent	\$359	-

Data Note: Specified Renter Occupied HUs exclude houses on 10+ acres. Average Rent excludes units paying no cash rent. Census 2000 medians are computed from reported data distributions.

Source: U.S. Census Bureau, Census 2000 Summary File 3.



Census 2000 Summary Profile

Prepared by Alex B. Rich

Elizabeth City, NC
1314 W Ehringhaus St
Elizabeth City, NC 27909

Site Type: Radius

Latitude: 36.294469
Longitude: -76.240895
Radius: 5.0 mile

	Number	Percent
Housing Units by Occupancy		
Total	10,674	100.0%
Occupied Housing Units	9,581	89.8%
Owner Occupied Housing Units	5,718	53.6%
Average Household Size	2.52	-
Renter Occupied Housing Units	3,863	36.2%
Average Household Size	2.48	-
Vacant Housing Units	1,093	10.2%
For Rent	441	4.1%
For Sale Only	227	2.1%
Rented or Sold, not Occupied	51	0.5%
For Seasonal/Recreational/Occasional Use	81	0.8%
For Migrant Workers	0	0.0%
Other Vacant	293	2.7%
Housing Units by Units in Structure		
Total	10,674	100.0%
1 Detached	7,003	65.6%
1 Attached	279	2.6%
2	692	6.5%
3 or 4	652	6.1%
5 to 9	453	4.2%
10 to 19	256	2.4%
20+	167	1.6%
Mobile Home	1,156	10.8%
Other	16	0.1%
Housing Units by Year Structure Built		
Total	10,659	100.0%
1999 to March 2000	181	1.7%
1995 to 1998	951	8.9%
1990 to 1994	1,007	9.4%
1980 to 1989	1,566	14.7%
1970 to 1979	1,644	15.4%
1969 or Earlier	5,310	49.8%
Median Year Structure Built	1970	-
Households by Year Householder Moved In		
Total	9,593	100.0%
Moved in 1999 to March 2000	2,068	21.6%
Moved in 1995 to 1998	2,647	27.6%
Moved in 1990 to 1994	1,573	16.4%
Moved in 1980 to 1989	1,295	13.5%
Moved in 1970 to 1979	777	8.1%
Moved in 1969 or Earlier	1,233	12.9%
Median Year Householder Moved In	1995	-
Households by Vehicles Available		
Total	9,593	100.0%
None	1,440	15.0%
1	3,334	34.8%
2	3,352	34.9%
3	1,081	11.3%
4	345	3.6%
5+	41	0.4%
Average Number of Vehicles Available	1.5	-

Source: U.S. Census Bureau, Census 2000 Summary File 1 and 3.