

CP ESTATES-9 LOTS OFF OF CAMP PERRY ROAD

<https://www.rich-company.com>

\$ 120,000.00

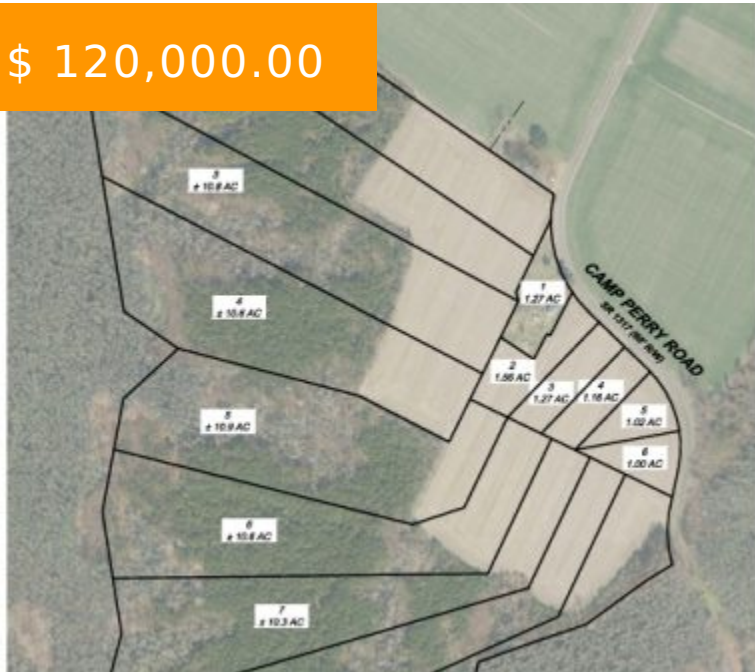

Camp Perry Lane and
Camp Perry Ridge

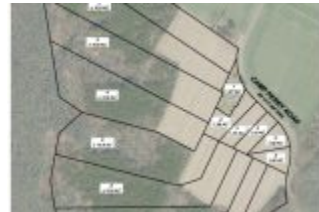

CP Estates on Camp Perry Road is the newest exempt 10+ acre subdivision in Perquimans County with a wonderful mix of cleared land for homesites in the X flood zone and plenty of woods for privacy and connecting to nature, including the resident turkeys, deer and occasional black bear that...

- Non-Commercial Land For Sale
- Active



Alex Rich

☎ (252) 256-1279

✉ AlexanderBRich@gmail.com

🌐 <http://www.rich-company.com>



BASIC FACTS

Property ID: 6085

Date added: 04/07/26

Post Updated: 2026-05-21 15:52:05

Status: Active

DOCUMENTS



Survey



Tax Card



Deed



Site Plan



MLS Data

Property Flyer:  73897-Camp-Perry-Road-sales-exhibit-1.pdf

