

**Hyman & Robey**  
Land Surveyors & Consulting Engineers  
529 South Hughes Boulevard  
Elizabeth City, North Carolina 27909  
(252) 338-2913  
(252) 335-1888

DATE: 4/3/03  
DRAWN: JMB  
CHECKED: ETH  
SCALE: 1" = 200'  
PROJECT #: 02874  
DRAWING #: 02874  
SHEET # 1 OF 1

DATE: 12-12-02  
CHECKED: ETH  
SCALE: 1" = 200'  
PROJECT #: 02874  
DRAWING #: 02874  
SHEET # 1 OF 1

**BOUNDARY SURVEY**  
FOR  
**C & L CONCRETE**  
COURTHOUSE TOWNSHIP  
CAMDEN COUNTY  
NORTH CAROLINA

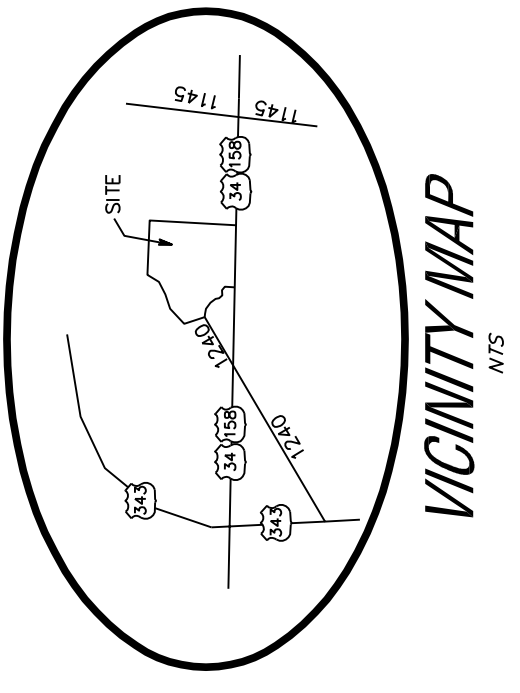
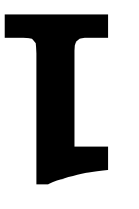

NOTE: PROPERTY IS LOCATED IN  
FLOOD HAZARD ZONE A4 (6), AS  
SHOWN ON FLOOD HAZARD MAP  
DATED 11/01/02, DEPARTMENT OF  
WATER RESOURCES, DECEMBER, 1985.  
NOTE: BEING TRACTS 1 AND 3  
AS SHOWN IN D.B. 16, PAGE 277.

LINE	BEARING	DISTANCE
L1	N77°23'00"W	36.00
L2	N24°01'00"W	74.41
L3	N39°41'28"W	166.80
L4	N27°21'00"W	129.70
L5	S66°51'43"W	86.30
L6	S74°31'46"W	101.20
L7	S37°49'28"W	102.70
L8	S13°11'26"W	55.00
L9	S05°16'09"W	56.50
L10	S18°45'43"E	94.10
L11	S28°10'23"W	76.30
L12	N6°41'00"W	122.30
L13	N77°24'00"W	103.80
L14	S50°43'13"W	80.00
L15	S22°25'26"E	62.80
L16	S43°10'44"E	82.00
L17	S05°03'27"W	13.60
L18	S44°06'00"W	57.40
L19	N63°35'17"W	100.90
L20	S78°11'01"W	61.90
L21	S14°09'11"W	119.18
L22	S76°56'27"W	249.55
L23	S22°46'27"W	195.40

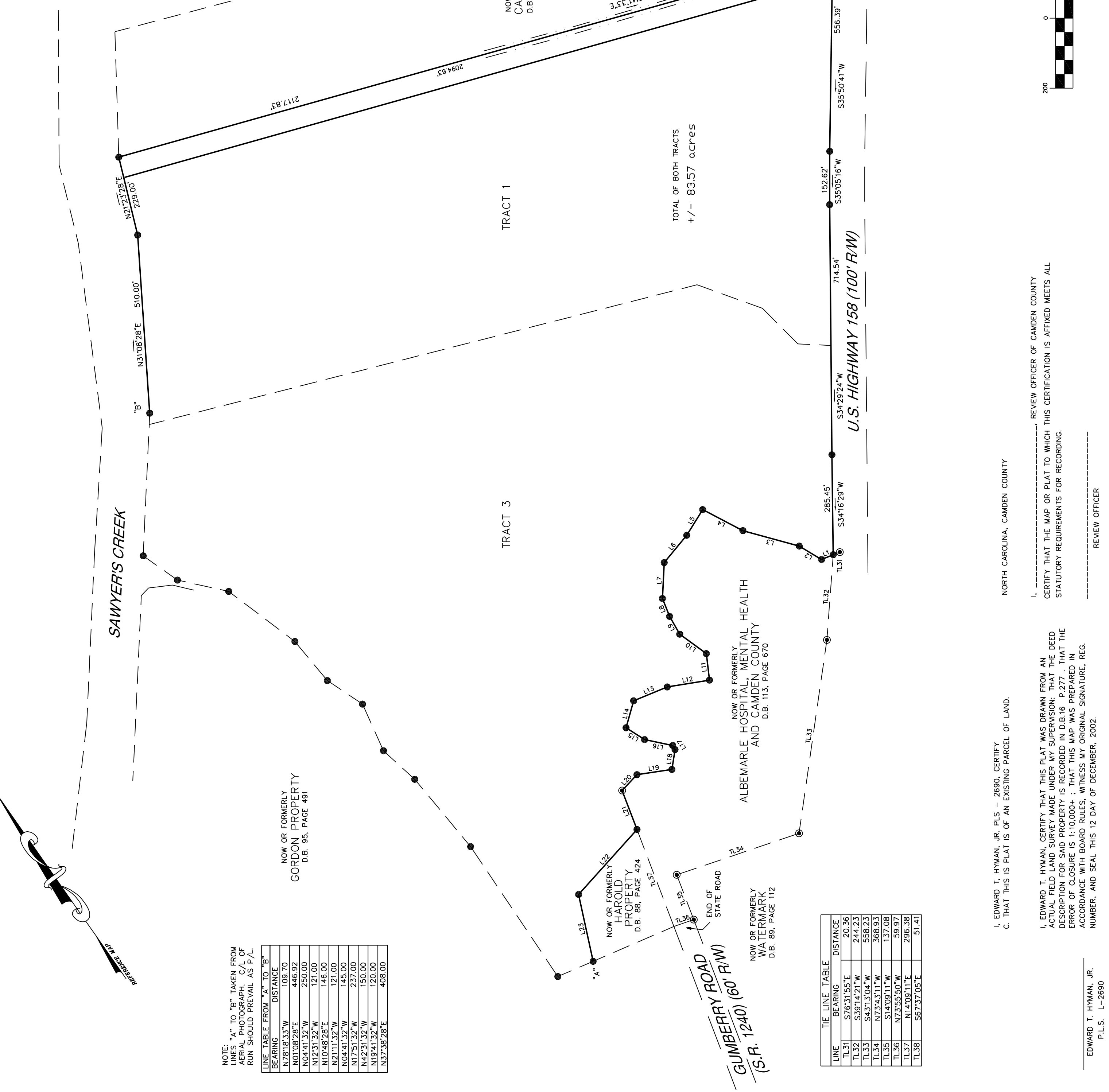

NOTE: "A" TO "B" TAKEN FROM AERIAL PHOTOGRAPH. C/L OF RUN SHOULD PREVAIL AS P/L.

LINE	BEARING	DISTANCE
N1	N78°18'33"W	109.70
N2	N01°08'28"E	446.92
N3	N04°41'32"W	250.00
N4	N12°31'32"W	121.00
N5	N10°48'28"E	146.00
N6	N21°11'32"W	121.00
N7	N04°41'32"W	145.00
N8	N17°51'32"W	237.00
N9	N42°31'32"W	150.00
N10	N19°41'32"W	120.00
N11	N37°38'28"E	408.00

LINE	BEARING	DISTANCE
TL31	S76°31'55"E	20.36
TL32	S39°14'21"W	244.23
TL33	S43°13'04"W	586.23
TL34	N73°43'11"W	368.93
TL35	S14°09'11"W	137.08
TL36	N73°55'50"W	59.97
TL37	N14°09'11"E	296.38
TL38	S67°37'05"E	51.41

- LEGEND
- SET 1/2" REBAR
  - △ EXISTING PKN
  - CALCULATED POINT
  - EXISTING 1/2" REBAR
  - ⊕ FIRE HYDRANT
  - BOUNDARY LINE
  - - - EXISTING DITCH LINE
  - - - RIGHT-OF-WAY LINE
  - - - PROPERTY EXTENSION

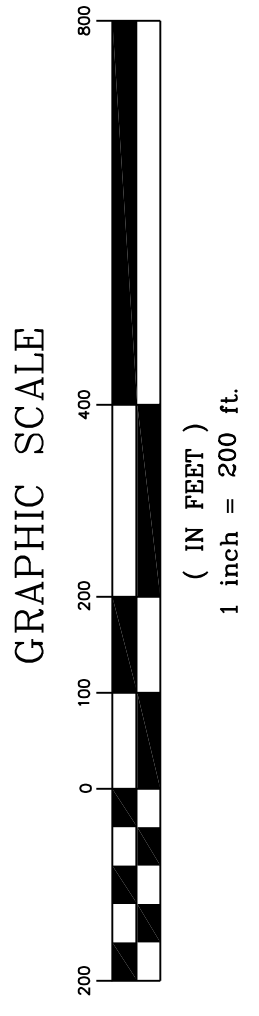

I, EDWARD T. HYMAN, JR., PLS - 2690, CERTIFY  
C. THAT THIS IS PLAT IS OF AN EXISTING PARCEL OF LAND.

I, EDWARD T. HYMAN, CERTIFY THAT THIS PLAT WAS DRAWN FROM AN  
ACTUAL FIELD LAND SURVEY MADE UNDER MY SUPERVISION; THAT THE DEED  
DESCRIPTION FOR SAID PROPERTY IS RECORDED IN D.B. 16, P. 277. THAT THE  
ERROR OF CLOSURE IS 1:10,000+; THAT THIS MAP WAS PREPARED IN  
ACCORDANCE WITH BOARD RULES; WITNESS MY ORIGINAL SIGNATURE, REG.  
NUMBER, AND SEAL, THIS 12 DAY OF DECEMBER, 2002.

EDWARD T. HYMAN, JR.  
P.L.S. L-2690

NORTH CAROLINA, CAMDEN COUNTY

REVIEW OFFICER OF CAMDEN COUNTY  
I, \_\_\_\_\_, REVIEW OFFICER OF CAMDEN COUNTY  
CERTIFY THAT THE MAP OR PLAT TO WHICH  
THIS CERTIFICATION IS AFFIXED MEETS ALL  
STATUTORY REQUIREMENTS FOR RECORDING.

REVIEW OFFICER

PRELIMINARY  
DO NOT USE FOR CONSTRUCTION  
SALES OR RECONSTRUCTION